





# THE CLASS OF 1948



Marlys Hektner



Irene Crouse



Nels Nelson



Adolore Pilon

# THE CLASS OF 1949



Raymond Grade

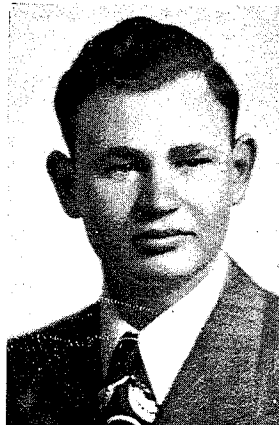

Herbert Miller

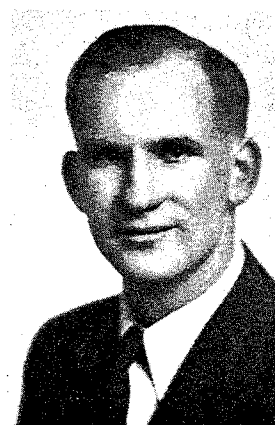

Vernon Peterson



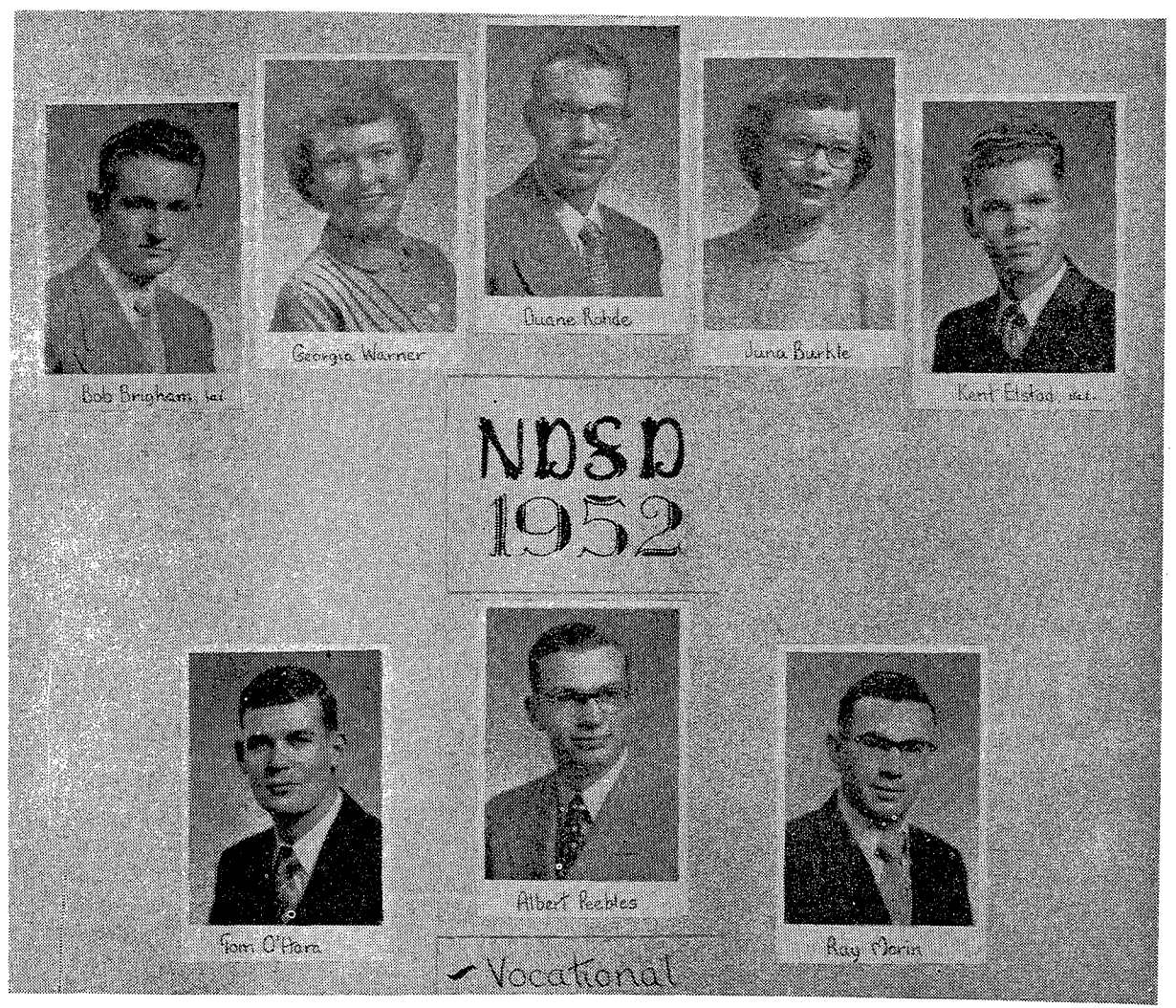



# Class of 1954



Donna Njaa



Charles Cadwell

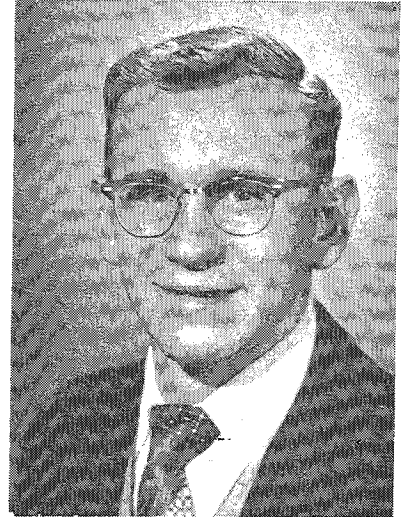

Richard Scofield



Donna Kumbier

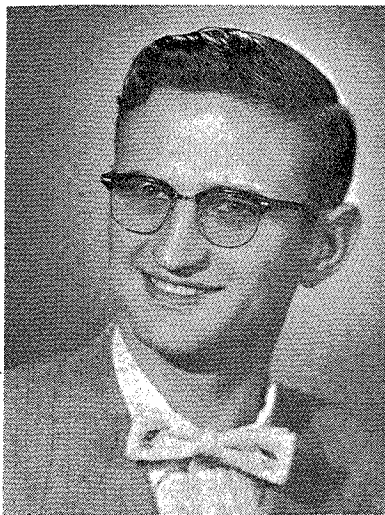

Gary Meek



Karen Whetter

## Vocational

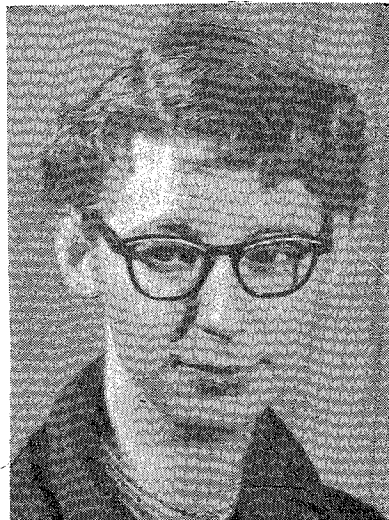

Donna McGarry



Raymond Sauter



**Jean McLeod**

1  
9



**Duane McDaniel**

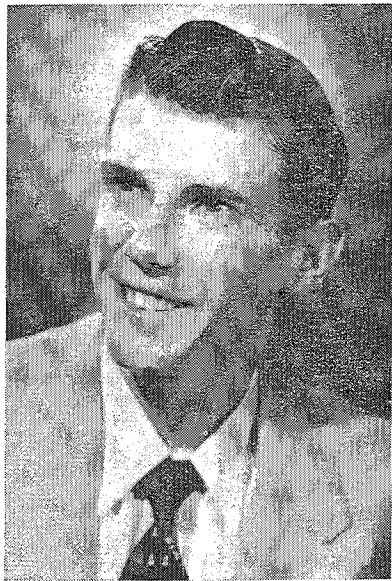

**James Whetter**

5  
5



**Marlene Jacobson**



# THE CLASS OF 1957

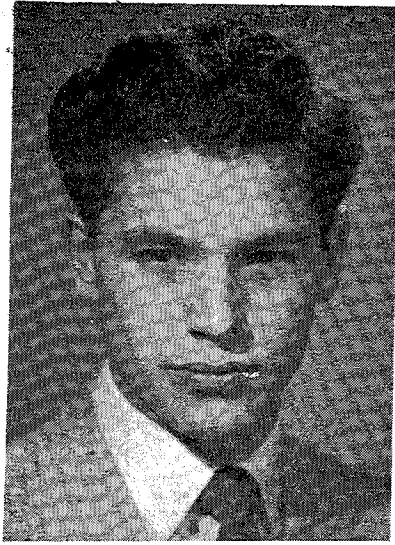

Patrick Albert Charette



Karen Ann Holte



Lynn Johnson Qualley

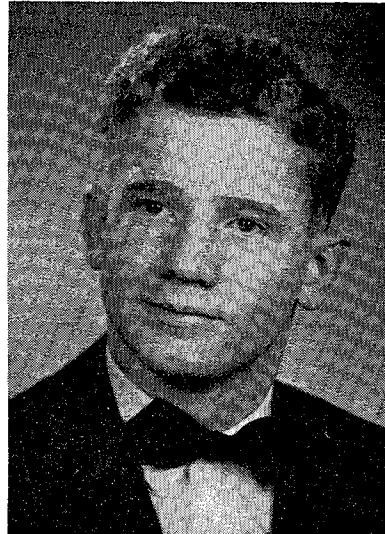

William James Sowden



Conrad LeRoy Zimmer



Shirley Mae Jevne



Shirley Ann Doe

# Class of 1959

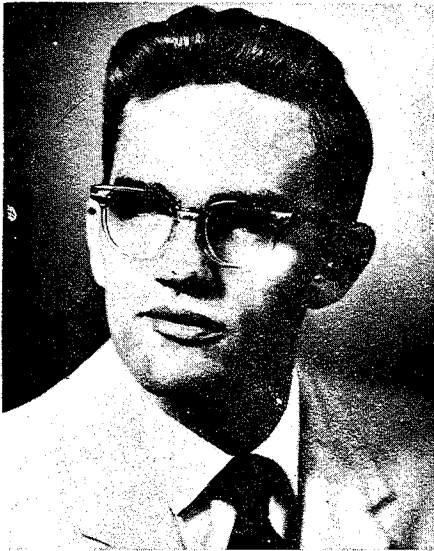

ROBERT ANDERSON

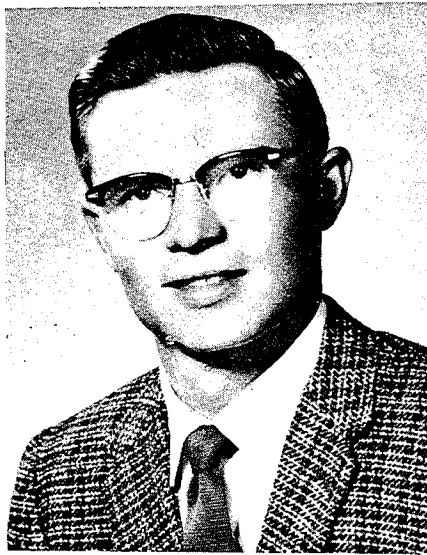

PAUL HALVERSON

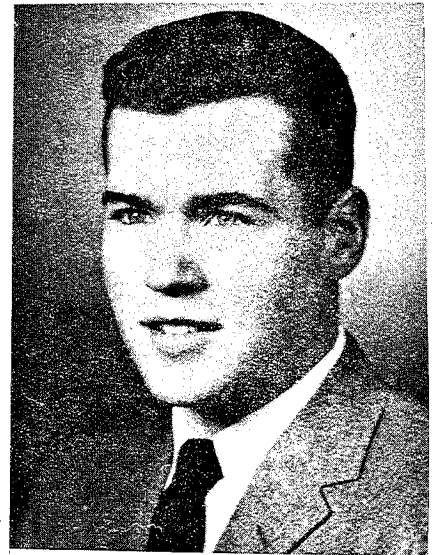

BLAINE LEMIEUX



JOSEPH ZUNICH



DONALD WHETTER

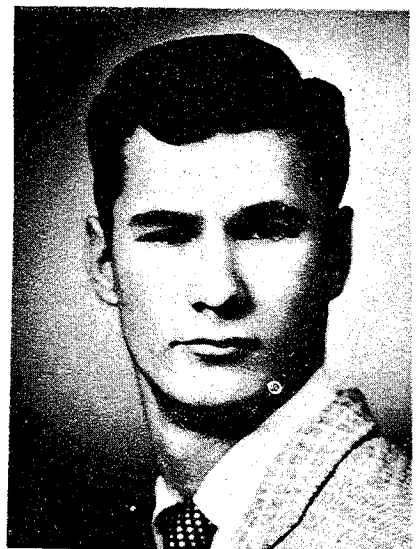

EUGENE MACDIARMID

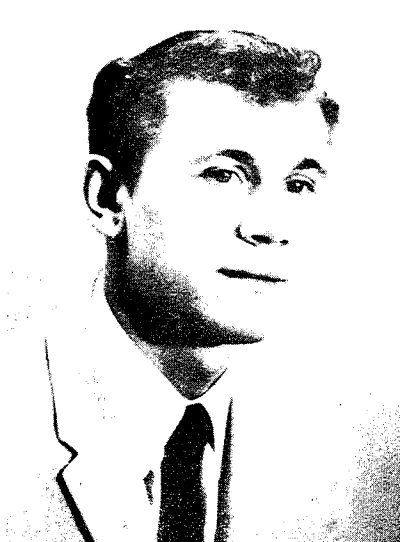

DENNIS CICHOS



LEONA ERDMAN



JANICE LAUTT



## THE CLASS OF 1961

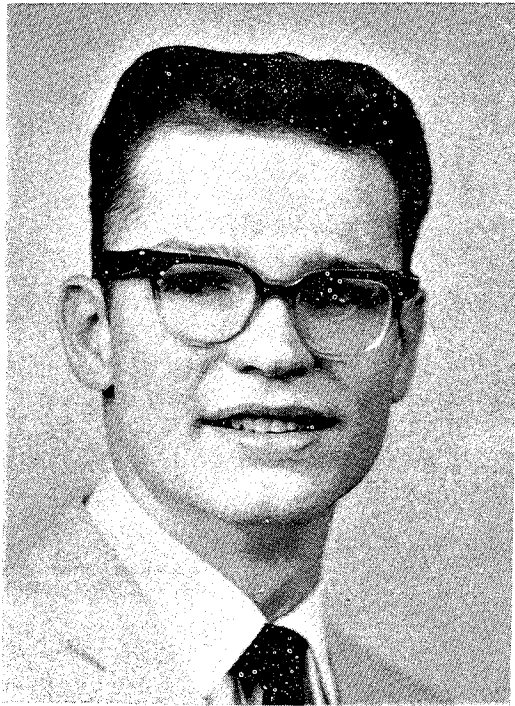

**JOHN NESVIG**

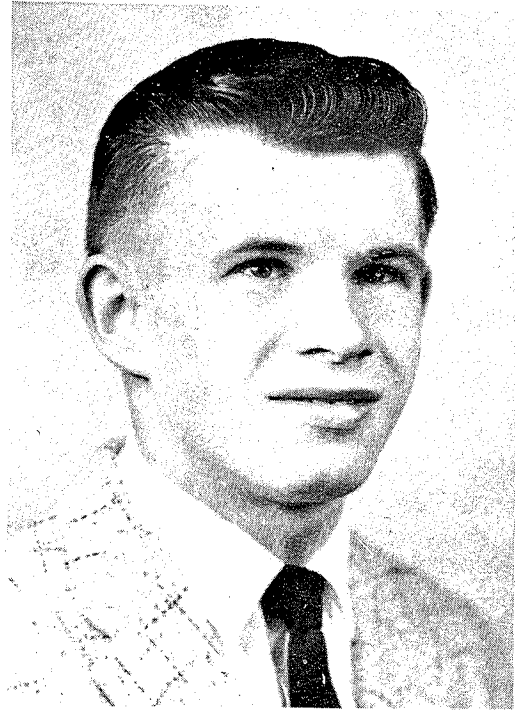

**ALLAN REILAND**

*Class of 1962*

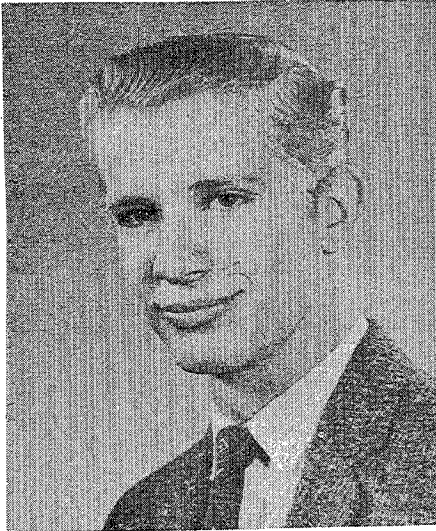

*Sebastian Thomas Bitz*

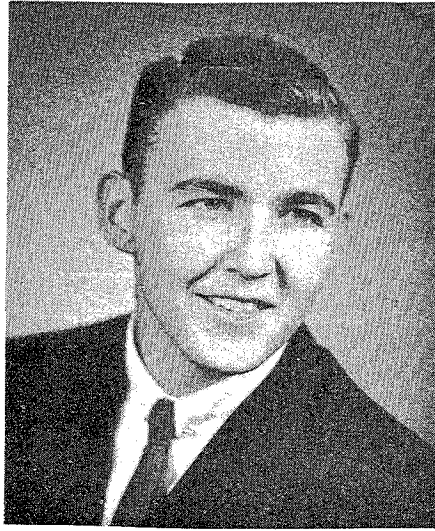

*James Wilford Fenton*

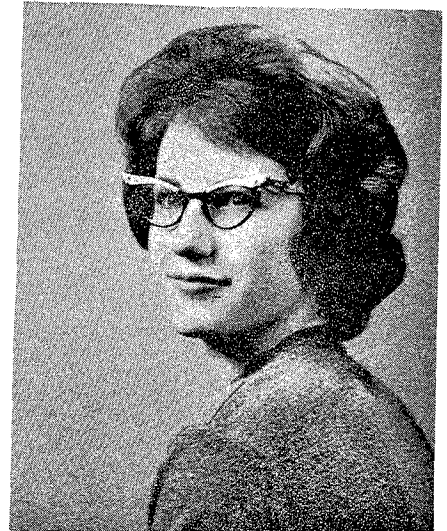

*Joyce Mae Mary Senechal*



*Karen Marie Schultz*



*Phyllis Annetta Frelich*

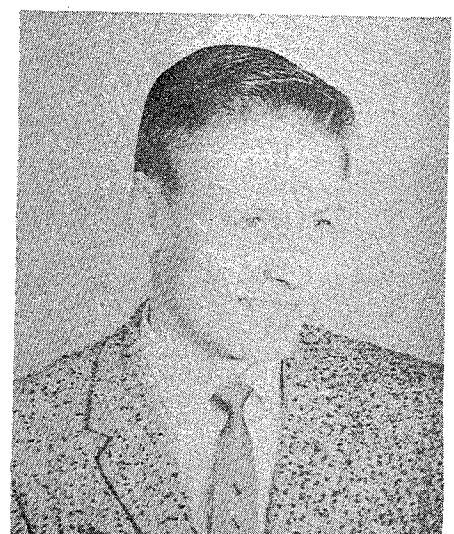

*James Michael Stangler*

*Vocational*

*Sandra Annetta Rosevold*





CLASS OF SIXTY THREE



Sandra Kay Aam



Judith Ann Ginsbach

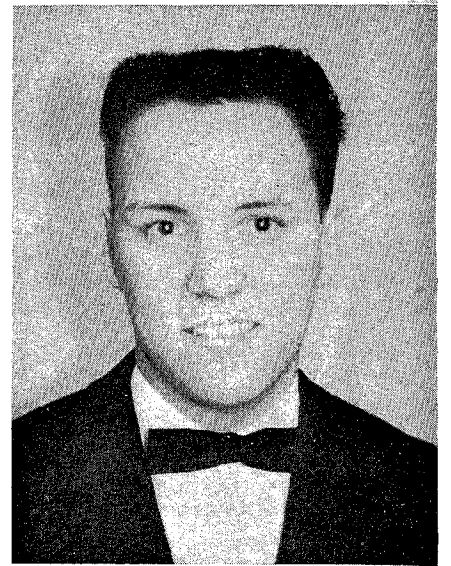

Charles Victor Patneaud

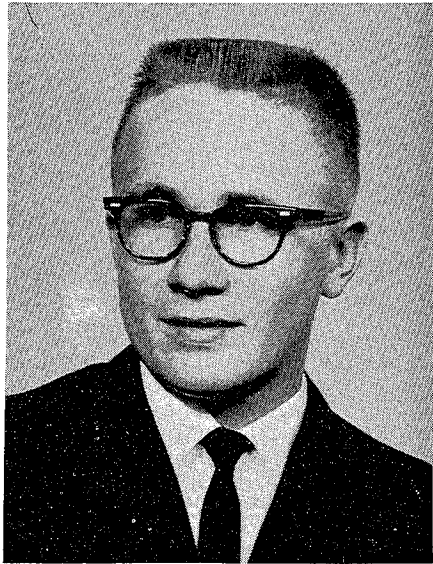

Lew Arnold Rask



Alfred Tadeusz Rewald



Diane Mary Senechal

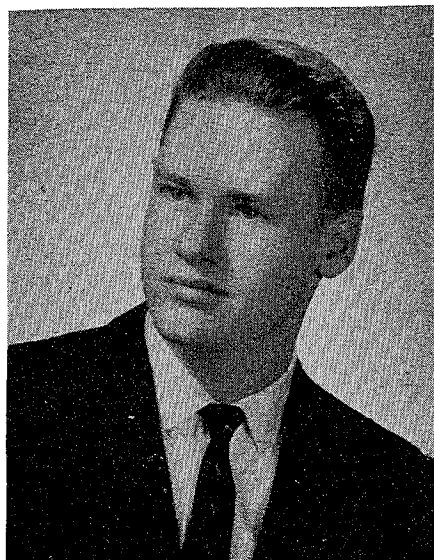

Charles Peter Snyder

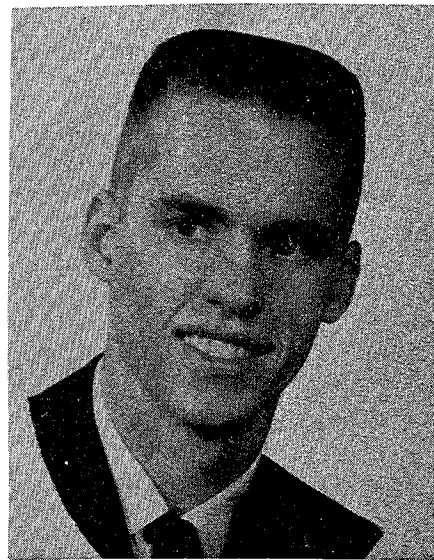

Parris Rodger Ward

*Class of 1964*

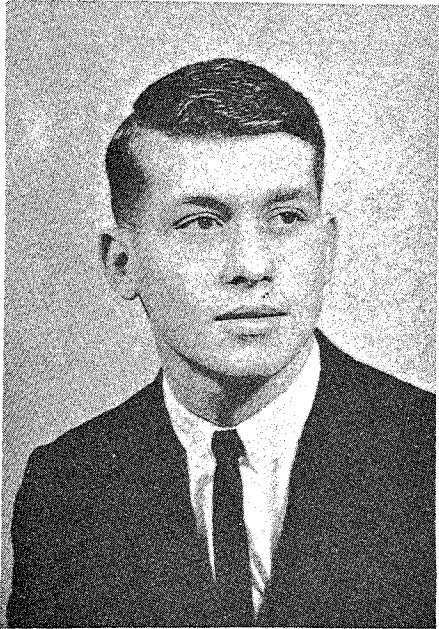

**Dennis Jerry Frelich**

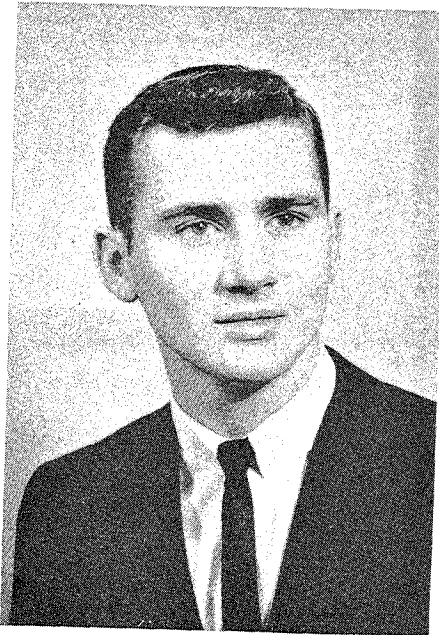

**Merrill Jack Frelich**



**Larry Edward Hollis**



**Loretta Evelyn Rydberg**



**Ann Catherine Sandell**

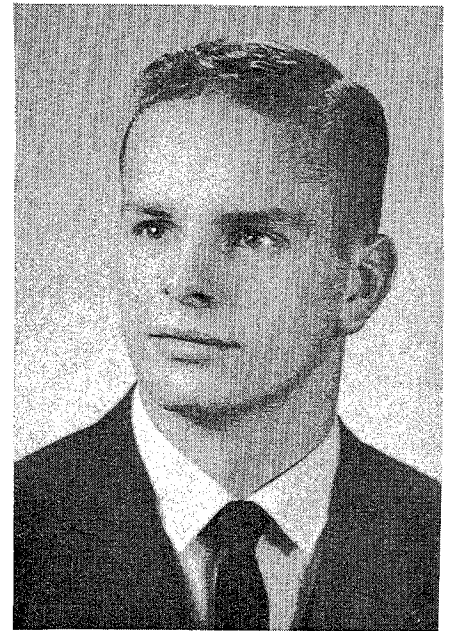

**James Curtis Holte**



# CLASS OF 1965



RALPH ARMSTRONG



MORRIS GUTTU



JANIS HAUGEN



SANDRA MILLER



JO ANN STAKSTON



DIANE WEDWICK

## VOCATIONAL GRADUATES



*James Warren Scofield*



*Francis Willson Feather*



*Leslie Joe Owens*



*Ronald Paul Malo*



*John Albert Meyer*

Class of 1966

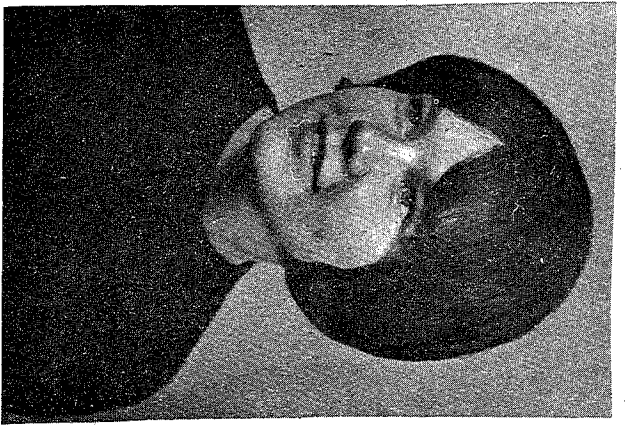

Joyce Marie Armstrong



Shirley Darlene Fritch



Barbara Jo Hlong

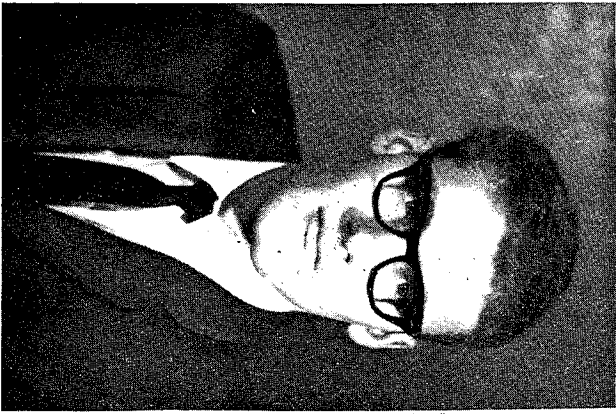

Donald Ernest Stangler

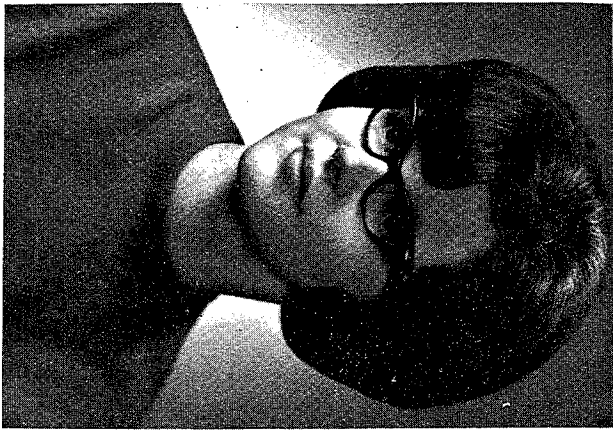

Carol Ann Canner



Karen Ann Wenger



Stephen Adam Zimmerman



PEGGY KATHERINE FRELICH

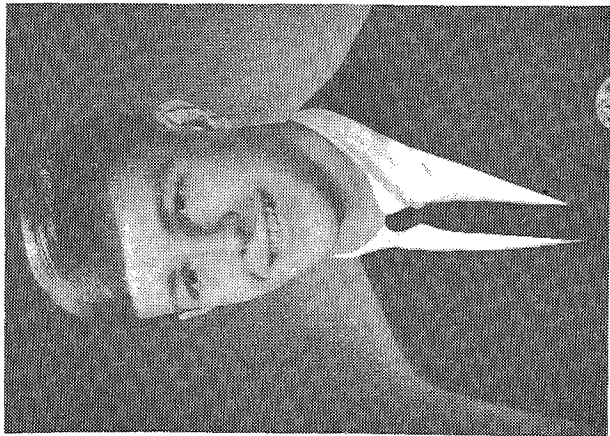

STEVEN HARRY CAMP



DIANE LYNN HACKMAN

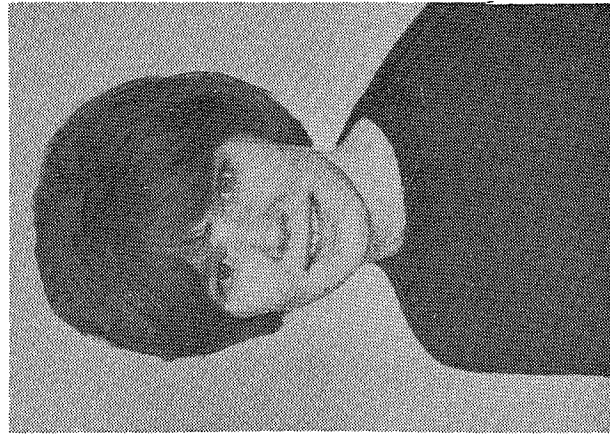

JOAN BERNICE NELSON

## Class of 1968



GERROLD GLENN MILLER



RENAE ANN SAGSTUEN

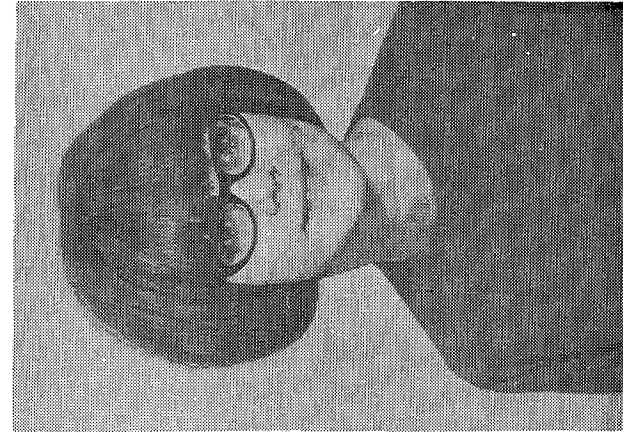

SHARON JEAN SUNDBERG



# Class of 1969

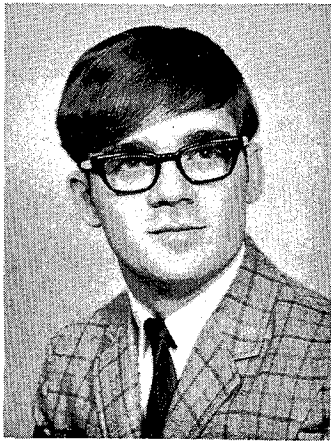

TIMOTHY FRELICH

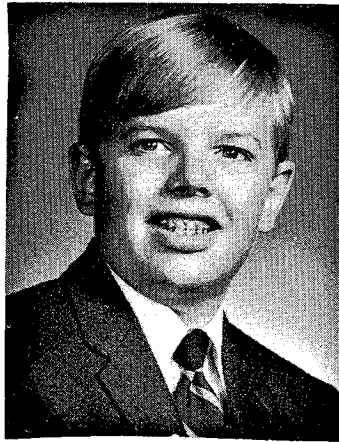

JON HONG



JAMES JOHNSON



VIRGINIA LEINGANG

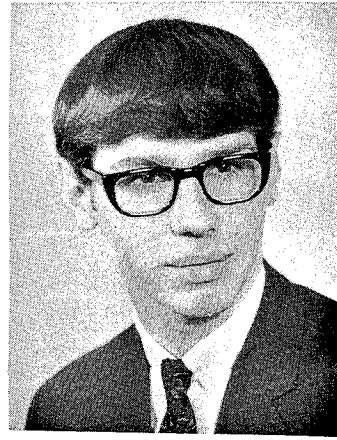

HOWARD KELLER



CHARLES WITT



KAREN WEAVER

# CLASS OF 1971

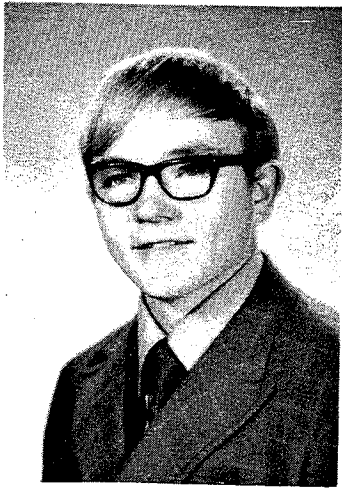

Dale Armstrong

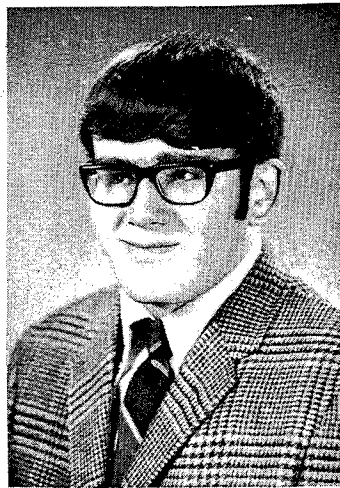

Bradley Christensen

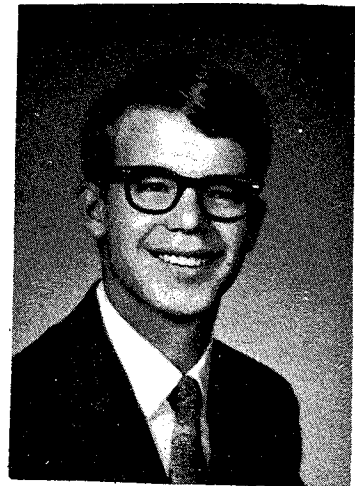

Stephen Flaten

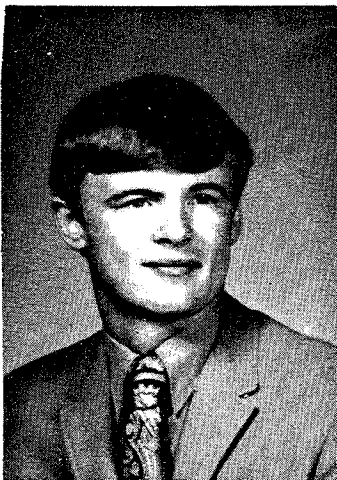

Gary French



Larry Geiszler

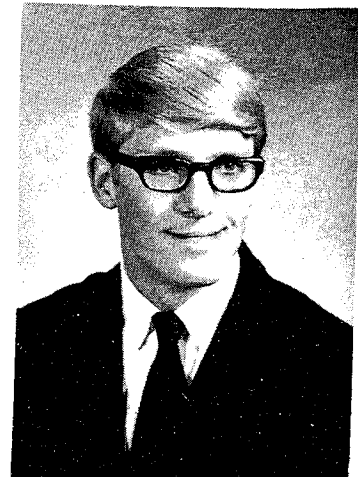

David Hanson



David Myers

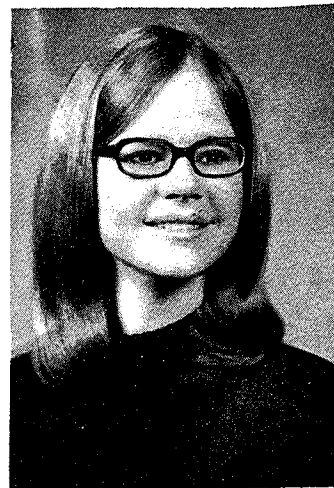

Rayme Pomplun

*Class of 1973*

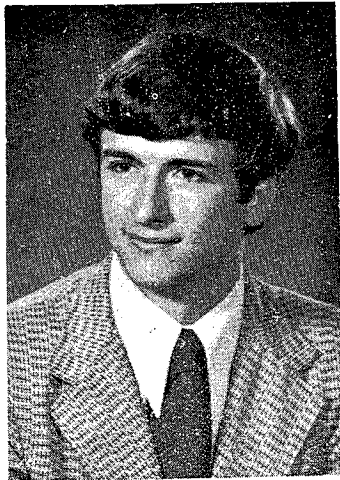

**Steven Blehn**

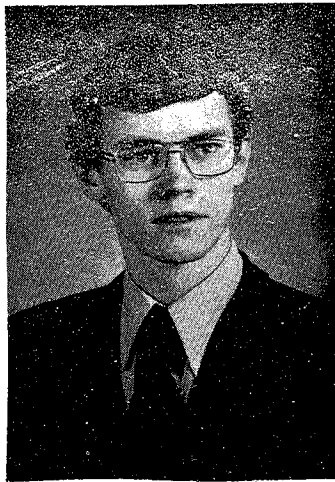

**James Egland**

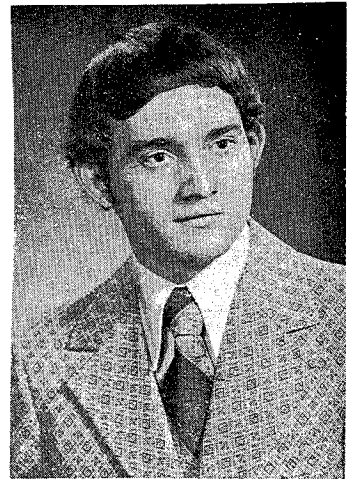

**Bruce Kohl**



**Sandra Minks**

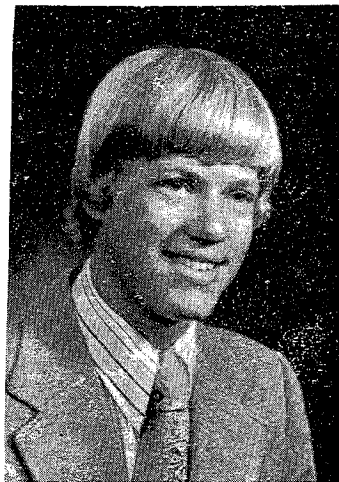

**Stephen Reynolds**

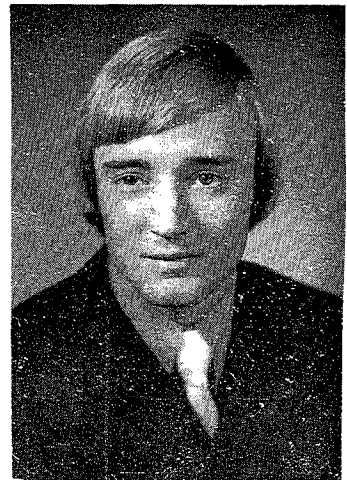

**Steven Michelson**

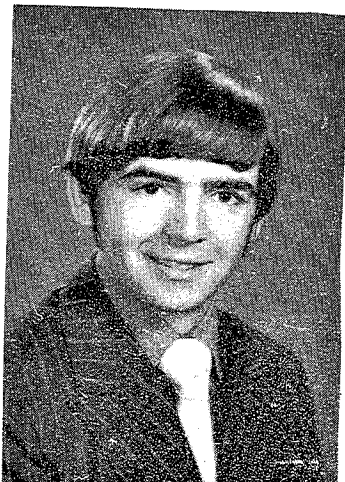

**LeRoy Ziegler**



**Barbara Gunderson**

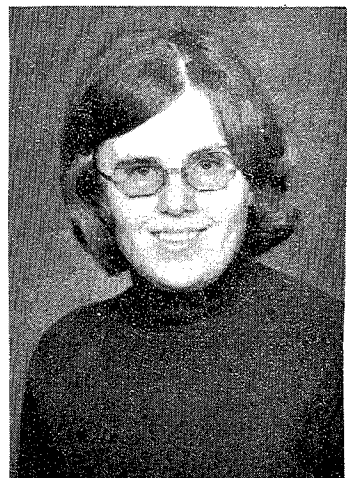

**Marilynn Arends**



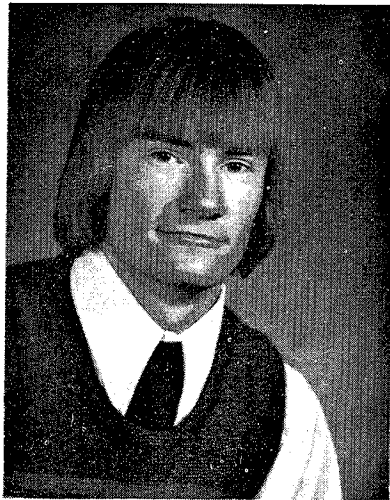

JACOB NICK DOLL

# CLASS OF 1974



LURIE-ANN TITUS

S  
A  
L  
U  
T  
A  
T  
O  
R  
I  
A  
N

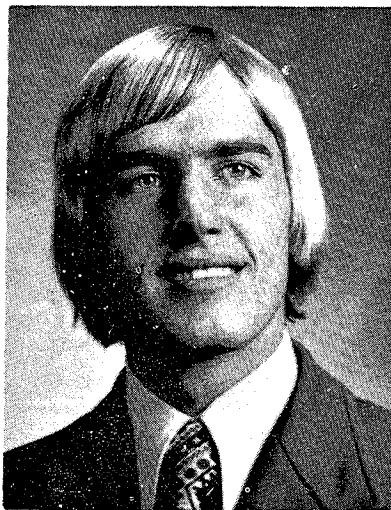

GARY DEAN SAGSTUEN



MICHAEL JON OLSON

V  
A  
L  
E  
D  
I  
C  
T  
O  
R  
I  
A  
N



DENNELL RAYE WEEKES



KATHYRN MARIE ZIETZ



TERRY JEANNE WOBHEMA



Graduates Steven Betting and  
Karen Buer

# Class of 1976



Michael Braun



Lynette Tesky



Alana Daws



Duane Knutson

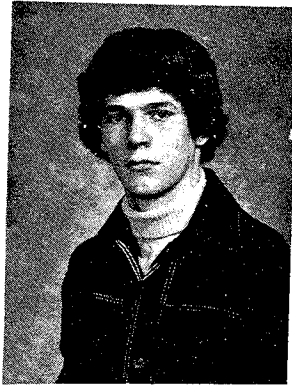

Wayne Tesky



Drexel Lawson



Ross Stiller



David Keller



Robert Kolding



Katherine McGuire



Bernadine Morge



Phillip Wilkie



Herbert Hollenbeck



Valerie Wald

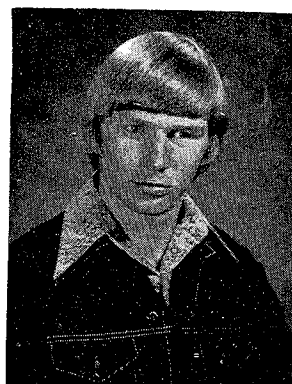

Jeffrey Linde



Leslie Schultz

*Class of 1977*



Robert Balzer



Priscilla Frelich



Klaus Whitehead



Elaine Rice

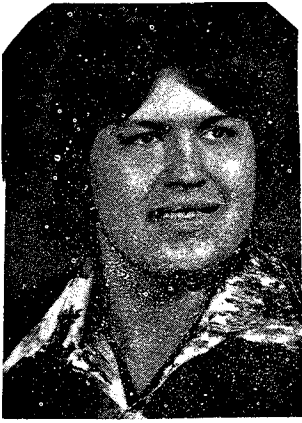

Steven Hileman



Ricky Odden



Randy Lawson



Randall Wass



Elaine Resman

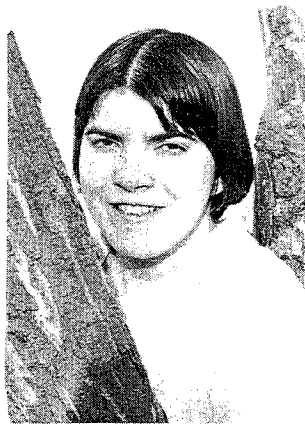

Rosemary Birkbeck



Shirley Schall



# CLASS OF 1978

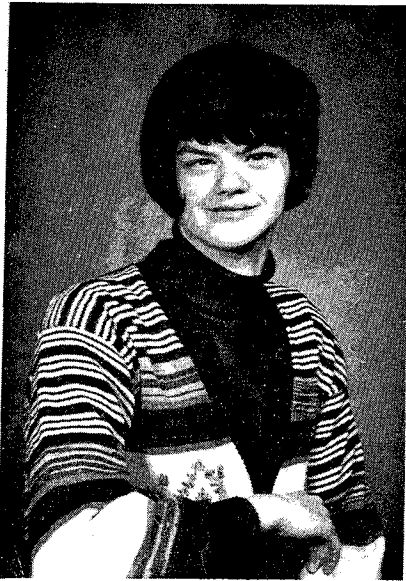

Carla Cochrane

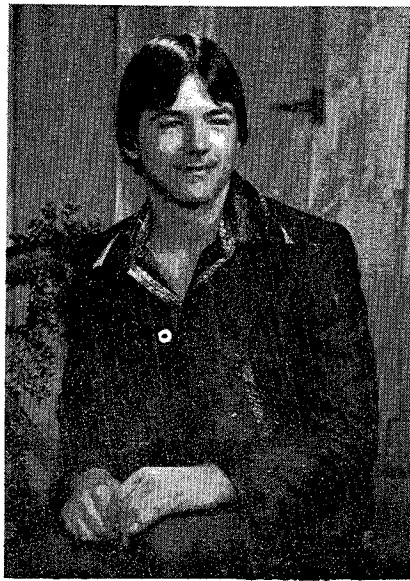

Damon Feland



Katherine Minette



James Roberg

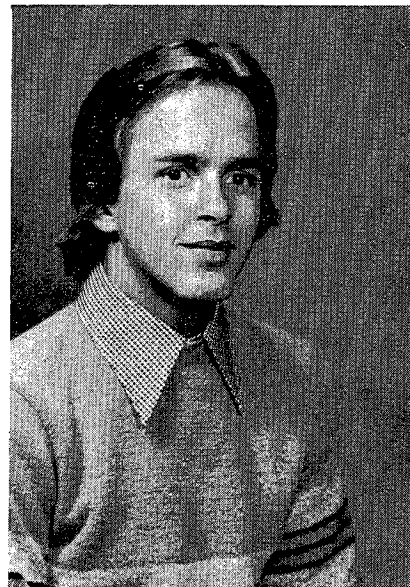

Kelly Stebbins



Richard Dockter



Loren Geiszler



David Halseth



Cheryl Peterson

*Class of 1979*

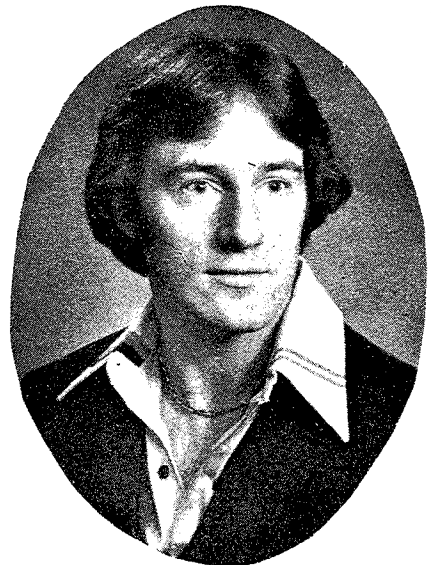

Jerome Raile



Shelly Unruh



Gail Veer

# Class of 1980



Willard Brien



Darrell Coyle



Romaine Dokken



Kathleen Gilroy



Donna Halvorson



Michelle Mueller



Cynthia Held



Sharon Meyers



Karen Richter



Julius Sayler



*Class of 1981*



Scott Adkins



James Linstaedt



Gerald Geist



Jeffrey Wiest



Roger Fickert



Kendall Cole

# Class of 1982



Linda Adams



Paul Dockter



Pamela Frelich



Jolleen Kramer

Class of 1989



Jena Haugen



Marla Wieland



Lynne Egan



Linda Schiltz



Lori Randen



Katrina Guedesse

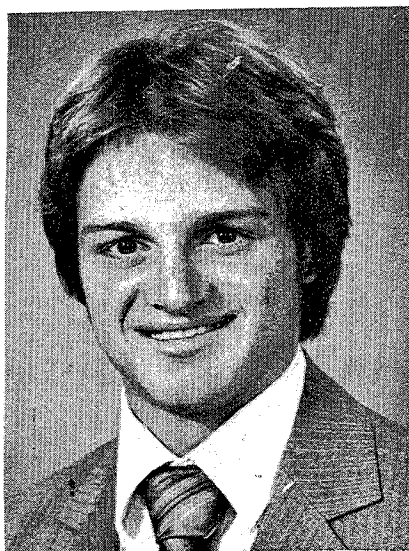

Kevin Grinde



Sue Bergstrom



# Class of 1984



Robin Brignall



Cheryn Dub



Diane Brendel



Karen Kern

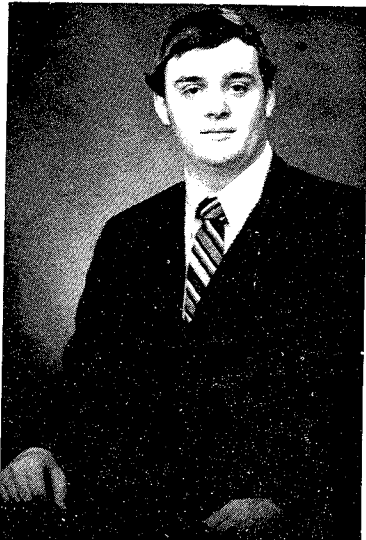

Todd Kohl



Susan Reed

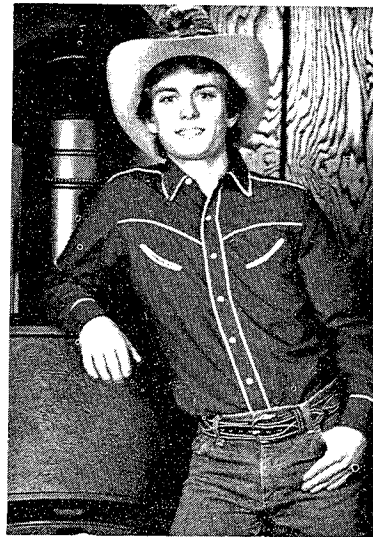

Gerard Kuntz

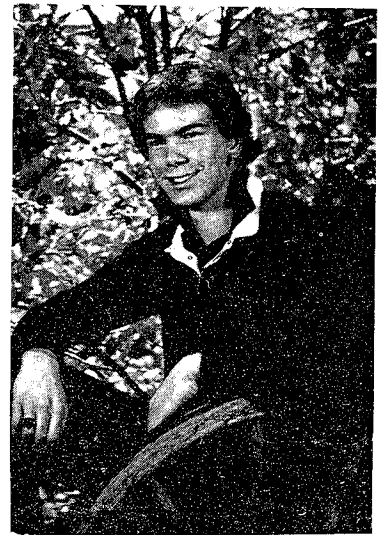

Steven Peterson



Neil Salvesson



Randall Mendenwald

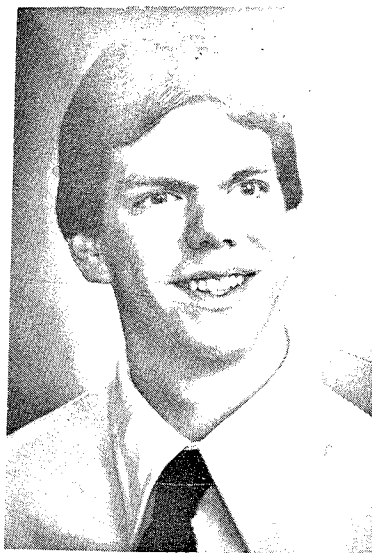

Richard Hart



Lori Bommelman

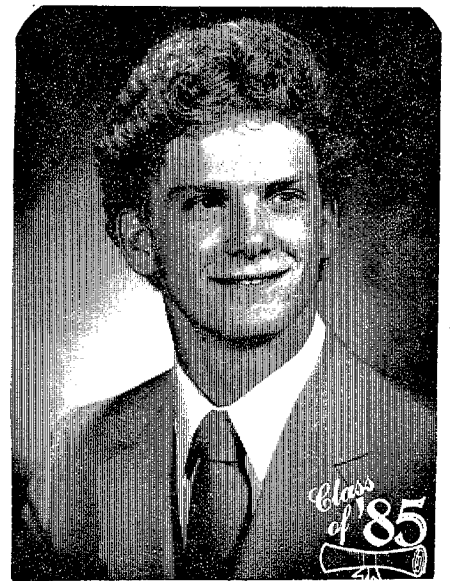

Beatrice Dockter

James Johnson



*Class of 1985*

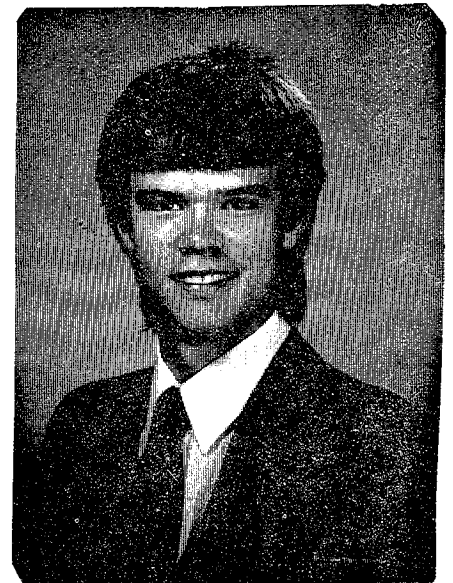

Jane Honea

Thomas Halseth



Ronald Tucker



Kevin Halter

# Class of 1986

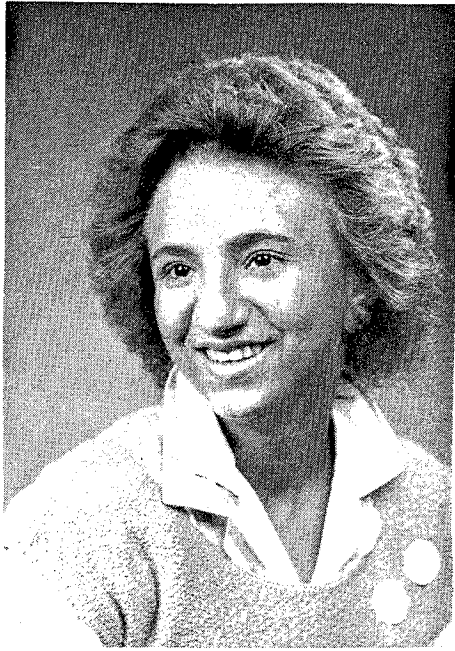

Anita Holkup



Lisa Benz

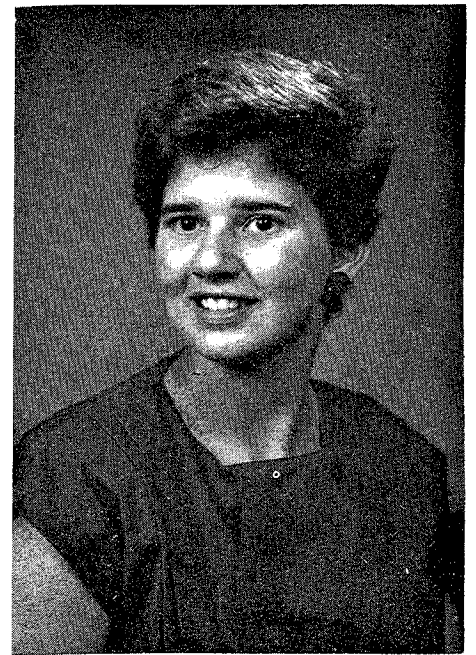

Heidi Smith



Twyla Noyes

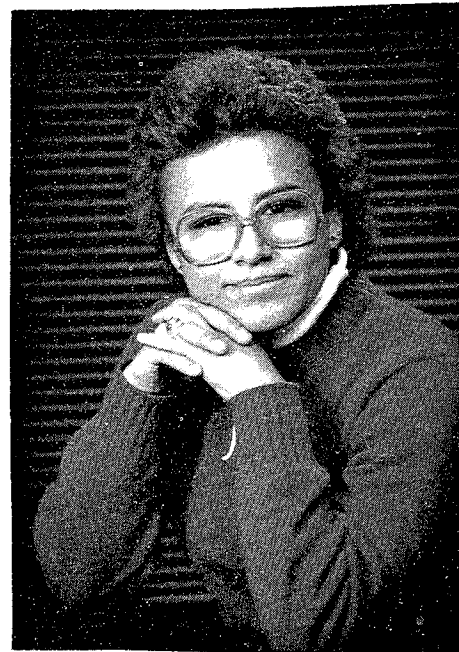

Mary Condon



Carolyn Jerome



# Class of 1987



Karla Unruh



Deloris Berg

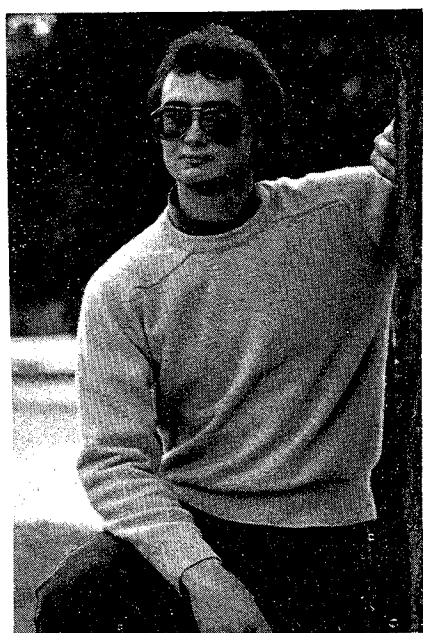

Bruce Germann

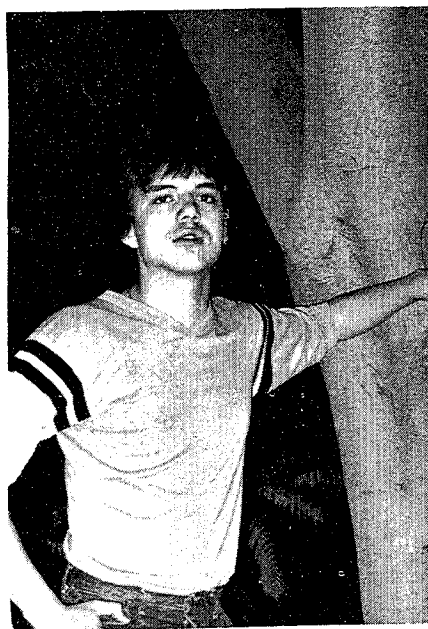

Dale DuBois

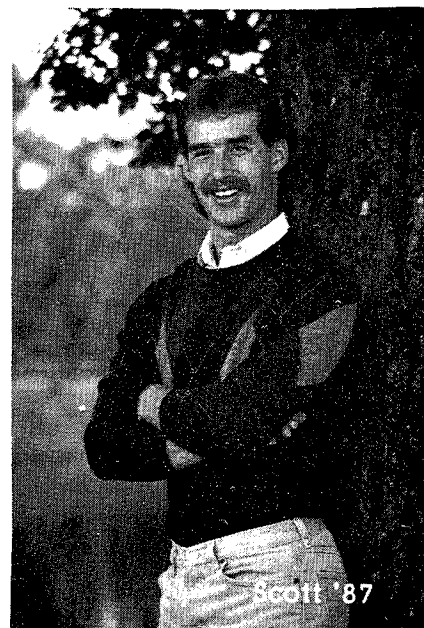

Scott Thom

# Class of 1988

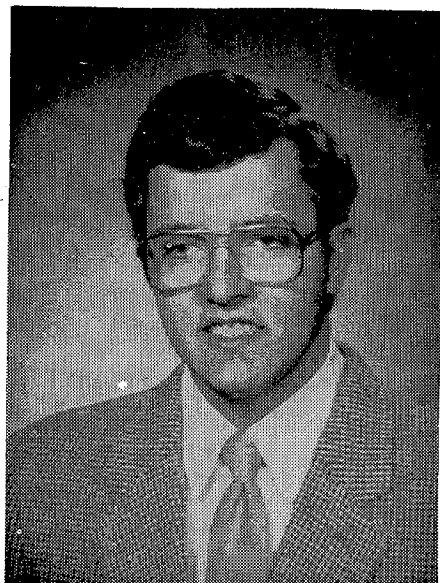

Steven Bendish



Brian Billman



Tracey Goldade

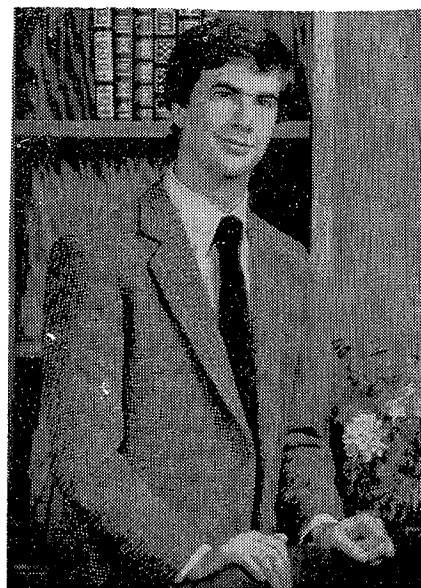

Nathan Duerre

# Class of 1990



Amanda Carbaugh



Nicky Finck



Carol Kouim



Chad Allmaras



Russell Hoover



## CENTENNIAL PUBLICATION COMMITTEE

L. Dwight Rafferty, Chairman, Alan Mealka, Superintendent; Barbara Duncan, Administrative Secretary.

## ACKNOWLEDGMENTS

L. DWIGHT RAFFERTY—Editing and Production (pictures, overall layout, camera, stripping, printing, collating, and binding.)

BARBARA DUNCAN—History, pictures, preliminary layout, typing, and troubleshooting.

ALAN MEALKA—Planning

AND, a mille thanks to all those who have helped in any way.

---

---

## THE NORTH DAKOTA BANNER

The North Dakota Banner, is published three times a year (FALL, WINTER, SPRING) by the North Dakota School for the Deaf, 14th Street and College Drive, Devils Lake, ND 58301. The subscription price is \$2.00 per year. Third Class postage paid at Devils Lake, ND 58301.

---

---

## EDITORIAL STAFF

Alan J. Mealka, M.A.  
Superintendent & Associate Editor  
L. Dwight Rafferty, B.A.  
Editor

Henry Z. Brenner, B.S.  
Sports Editor

Barbara Duncan  
Campus News Editor

Banner Advisory Committee  
Alan J. Mealka, Marcia Schutt, Barbara  
Duncan.

---

---

## CENTENNIAL BANNER ISSUE

---

---

## CENTENNIAL PUBLICATION INFORMATION

The publication of the North Dakota School for the Deaf Centennial Book is the culmination of an enormous amount of effort by the Publication Committee and many others who volunteered their time.

In order to print 2000 books containing 200 pages each (cover included) and printing 4-up on 17x22 paper, over 25,000 sheets were run through the press twice. The result is over 400,000 pages in the 8½x11 size.

The above statistics are given to illustrate the magnitude of the undertaking, all on a voluntary basis.

May you enjoy the book for years to come.

L. Dwight Rafferty, Chairman

**LIST OF STUDENTS  
AT THE  
NORTH DAKOTA  
SCHOOL FOR THE DEAF  
AND  
THEIR YEARS  
IN ATTENDANCE  
1890-1990**

1. 1890-1900 Mabel Newton, Mapleton
2. 1890-1892 Peter Peterson, Hastings
3. 1890-1905 Murdoch J. McMurchy, Harwood
4. 1890-1893 Charles M. Gilman, Fargo
5. 1890-1893 Louis Lageson, Thompson
6. 1890-1905 Christopher Anderson, Willow City
7. 1890-1900 Lorents Larson, Reynolds
8. 1890-1892 Thomas H. Bill, Bathgate
9. 1890-1899 Annie Gosseth, Belleville
10. 1890-1897 Ida L. Odegard, Bue
11. 1890-1891 Julia Wojcik, Jamestown
12. 1890-1893 Hendrick A. Hagen, Horace
13. 1890-1897 Melica Gerkey, Grand Forks
14. 1890-1893 Etha Masters, Gilby
15. 1890-1896 Herman Schroader, Sheldon
16. 1890-1893 Rosalind Slaughter, Bismarck
17. 1890-1898 Rosella Wager, Forest River
18. 1890-1902 Caroline Lemke, Cando
19. 1890-1891 Bennett Olson, Carrington
20. 1890-1901 Elsie Iverson, Page
21. 1891-1896 William Reid, Hamilton
22. 1891-1903 Nekolai Flugekvan, Silvista
23. 1891-1900 Effie Smith, Portland
24. 1891-1898 Louise C. Ritz, New Salem
25. 1891-1902 George Kreidt, New Salem
26. 1891-1898 Annie Mangnus, Olga
27. 1891-1893 James Collins, Inkster
28. 1891-1903 Henry A. Lombness, Grand Forks
29. 1891-1902 Grace Ziegler, Grand Forks
30. 1891-1893 Fillmore Mallett, Chinook, MT
31. 1891-1899 Emma Nordhougen, Aneta
32. 1891-1901 Inga Anderson, Fort Ransom
33. 1891-1904 Hubert Miller, Binghampton
34. 1891-1891 Willie Scott, Bottineau
35. 1892-1897 Selfred Boisnert, Bottineau
36. 1892-1902 William Messner, Casselton
37. 1892-1901 Peder Heen, Mekinock
38. 1892-1911 Jens Pederson, Clifford
39. 1892-1892 Mary Pederson, Clifford
40. 1892-1897 Claud Ziegler, Grand Forks
41. 1892-1893 Albert Kerchlaw, New Salem
42. 1892-1892 William Lang, Mandan
43. 1892-1892 James O'Hara, Carlisle
44. 1892-1893 Charles Anderson, Cooperstown
45. 1892-1900 Willifred Williams, Forest River
46. 1893-1899 Ida Carlson, Straubville
47. 1893-1895 Emilie Borchert, Devils Lake
48. 1893-1897 August Klebe, Cando
49. 1893-1905 Gilman Nordhougen, Cooperstown
50. 1893-1894 Clara Frankle, Grand Forks
51. 1894-1905 Magnus Johnson, Park River
52. 1893-1894 Anna Simonsen, Colfax
53. 1894-1905 Mary Hingtgen, Wahpeton
54. 1894-1905 Lindeman Bull, Mandan
55. 1894-1902 William Webber, Harvey
56. 1894-1898 Earl McAdam, Forest River
57. 1894-1898 Anotonia Duray, Warsaw
58. 1894-1905 Minda Amundson, Larimore
59. 1894-1897 John Clarke, Kipp, MT
60. 1894-1897 Joseph Upham, Kipp, MT
61. 1895-1907 Bertha Erickson, Akra
62. 1895-1902 Clarence Sharp, Dawson
63. 1895-1902 Mabel Sharp, Dawson
64. 1896-1900 Gabriel Grant, Fargo
65. 1896-1899 Magdalene Gresz, Richardton
66. 1896-1904 Christina Schneider, Antelope
67. 1896-1905 Helga Graaaven, Milton
68. 1896-1897 John Hintz, Reynolds
69. 1896-1906 William Ebel, Hebron
70. 1896-1909 Martin Engen, Kindred
71. 1896-1909 Lydia Donner, Wishek
72. 1896-1909 Pauline Donner, Wishek
73. 1896-1910 Mabel Thompson, Hillsboro
74. 1897-1898 Mary Cavanaugh, Bean
75. 1897-1897 Joseph Prince, Soper-Osnabrook
76. 1897-1909 Mabel Grady, St. John
77. 1897-1901 Ethel Grady, St. John
78. 1897-1899 Birth Hansen, Silvesta
79. 1897-1904 Peter Weiker, Cando
80. 1897-1897 Henry Weiker, Cando
81. 1897-1907 Anna Miller, Pisek
82. 1897-1907 Anna Kruchek, Lidgerwood
83. 1897-1900 Lulu Helms, Fullerton
84. 1897-1907 Olga Anderson, Adams
85. 1898-1899 Sylvia Weed, Abercrombie
86. 1898-1905 Gilbert Isackson, Pembina
87. 1898-1899 Clara Bjelland, Walhalla
88. 1898-1911 Matilda Donner, Wishek
89. 1898-1909 Herman Graaaven, Polar
90. 1898-1898 Stephen Martin, Newbre
91. 1898-1910 Gudbjorg Oddson, Mountain
92. 1898-1909 Barbara Schmidt, Dawson
93. 1898-1901 Lydia Wiese, Fessenden
94. 1898-1904 Betsy Jorgenson, Reynolds
95. 1898-1900 Hannah Gjester, Hillsboro
96. 1899-1910 Gustaf Anderson, Adams
97. 1899-1909 Carl Tweto, Abercrombie
98. 1899-1909 Elmer Stearns, Churchs Ferry
99. 1899-1908 Geneva Sangstad, Caledonia
100. 1899-1899 Edna Clark, Abercrombie
101. 1899-1899 Lizzie Kronebusch, Action
102. 1899-1906 John Munsch, Harvey
103. 1899-1905 William Hermanson, Towner
104. 1899-1911 Olaf Lundby, Mekinock
105. 1899-1908 Agnes Fischer, Hague
106. 1900-1900 Nellie Sorteberg, Lakota
107. 1900-1913 John Kessler, Anamoose
108. 1900-1911 Joseph Plaff, Richardton
109. 1900-1902 Robert Plaff, Richardton
110. 1900-1906 Maggie Lethcoe, Grand Forks
111. 1900-1910 Cora Edwards, Sawyer
112. 1900-1901 Clara Wagen, DeLamerr
113. 1900-1901 Paul Meyer, Dickinson
114. 1900-1911 Raphael Koch, Dickinson
115. 1900-1903 Louise Bender, Fried
116. 1900-1906 Annie Olsen, Romness
117. 1900-1901 Ruby Grady, St. John
118. 1900-1910 Helen Anderson, Dickinson
119. 1900-1900 Louis Perkins, Alderman
120. 1901-1910 Marie Skovholt, Mooreton
121. 1901-1901 Bertha Sept, Kulm
122. 1901-1902 Edward Bauer, Jamestown
123. 1901-1902 Otto Geise, Larimore
124. 1901-1915 Edna Hartman, LaMoure
125. 1901-1901 Margaret Taylor, Bottineau
126. 1901-1915 Oscar Lybeck, Petersburg
127. 1902-1915 Evelyn Dryburgh, Emerald
128. 1902-1911 Nola Fee, Buford
129. 1902-1915 Wendell Haley, Devils Lake
130. 1902-1918 Ida McNamara, Devils Lake
131. 1902-1910 Jacob Hannel, Kulm
132. 1902-1904 Ida Hess, Hensel
133. 1902-1910 Mary Jackson, Bottineau
134. 1902-1915 Emil Schlenker, Harvey
135. 1902-1914 John Anderson, Willow City
136. 1902-1906 Maggie Horan, Harlem
137. 1903-1907 Carl Anderson, Ruby
138. 1903-1906 Valeria Trebes, Russell
139. 1903-1915 Fay Reid, Cando
140. 1903-1915 Gunder Barlow, Eckman
141. 1903-1913 Albert Olson, Wimbledon
142. 1903-1904 Nettie Fyken, Berwick
143. 1903-1916 Emma Francis, Williston
144. 1903-1910 Andrew Stinar, Stanley
145. 1903-1905 Joseph MargoIs, Bowbells
146. 1903-1911 Cecil Logan, Devils Lake
147. 1903-1914 Joseph Dohman, Langdon
148. 1903-1904 William Halvorsen, Wahpeton
149. 1903-1909 Henry Strom, Mayville
150. 1903-1909 Clara Knutson, Mohall
151. 1903-1916 Alfred Knutson, Mohall
152. 1904-1909 Julia Dodd, Fargo
153. 1904-1908 Zelma Carrick, Edmunds
154. 1904-1906 Agneta Derkson, Langdon
155. 1904-1916 Edith Bjork, Forman
156. 1904-1915 Hulda Vogel, Rock Lake
157. 1904-1909 Herman Lade, Minot
158. 1904-1905 Nels Dehly, Churchs Ferry
159. 1904-1918 Arthur Gannow, Grand Forks
160. 1904-1905 Anna Sperre, Omeme
161. 1904-1918 Clara Alfson, Reynolds
162. 1905-1915 Emma Beier, Fessenden
163. 1905-1916 Helena Beier, Fessenden
164. 1905-1917 Ina Tibert, Fargo
165. 1905-1917 Elmer Anderson, Willow City
166. 1905-1913 Philip Heupel, Harvey
167. 1905-1915 Helena Bladow, Hankinson
168. 1905-1905 Joseph Donner, Wishek
169. 1906-1917 Orphelia Reid, Cando
170. 1906-1916 Frederick Loran, Richardton
171. 1906-1919 Frank Kovar, New Salem
172. 1906-1918 Elizabeth Plecity, Tower City
173. 1906-1913 Clara Gilbertson, Milton
174. 1906-1906 Fred Wolff, Forbes
175. 1906-1913 Paul Baker, Hope
176. 1906-1909 Leroy Davis, Clyde
177. 1906-1907 Richard Tomlinson, Bottineau
178. 1906-1916 Annie Lund, Honeyford
179. 1907-1915 John DeLance, Ross
180. 1907-1921 Lucille Patten, Larimore
181. 1907-1917 Joe St. Lawrence, Grand Forks
182. 1907-1919 A. Clenora Halvorson, Alden
183. 1907-1917 Glen Clark, Courtenay
184. 1907-1918 Julius Hoffman, Ashley
185. 1907-1919 Bertha Ackerman, Reynolds
186. 1907-1908 Laurence Wood, Menoken
187. 1907-1915 Gerda Huset, McLeod
188. 1907-1908 Edward Enzinger, Streeter
189. 1907-1916 Emil Anderson, Adams
190. 1907-1908 Harry LeBough, Cando
191. 1908-1914 Charles Dix, Cando
192. 1908-1914 Lenora Dix, Cando
193. 1908-1911 Pearl Dix, Cando
194. 1908-1909 Mahlon Hoag, Grand Forks
195. 1908-1919 Victorine Bourassa, St. John
196. 1908-1915 Bertha Urness, Cooperstown
197. 1908-1911 Cora Fisher, Bowman
198. 1908-1922 Stephen Haider, St. Anthony
199. 1908-1911 Minnie Sikkink, Marion
200. 1908-1915 Henry Sikkink, Marion
201. 1908-1910 Regina Pfaff, Richardton
202. 1909-1910 George Flamer, Fargo
203. 1909-1915 Herbert Billigmeier, Harvey
204. 1909-1922 Paulina Sturn, St. Vincent
205. 1909-1911 Joyce Gauper, Finley
206. 1909-1922 Michael Bogner, Gladstone
207. 1909-1917 Benedict Eyjolfson, Park River
208. 1909-1915 Esther Paulson, Ryder
209. 1909-1919 A. Ruth McKinnon, Bottineau
210. 1909-1915 Elizabeth Rauser, Maxwell



211.	1909-1910	Joseph Kerschbaum, Lansford	281.	1914-1916	Hugh Matthews, Kuim	351.	1919-1934	Otto Bitz, Medina
212.	1909-1922	Clara Haug, Milton	282.	1914-1928	Edith McAllen, Minot	352.	1919-1930	Leora Ottaway, Devils Lake
213.	1909-1920	Peder Pederson, Clifford	283.	1914-1923	Henry Quam, Hamar	353.	1919-1930	Elmer Wolf, Bottineau
214.	1909-1917	Christ Hiller, Tunbridge	284.	1914-1921	Edward Volland, Fargo	354.	1919-1921	John Kasberg, Scheffield
215.	1909-1918	Paulina Schnaible, Linton	285.	1914-1915	Annie Donner, Wishek	355.	1919-1932	Sylvia Hatter, Devils Lake
216.	1910-1911	Syrus Munson, Fargo	286.	1914-1917	Katherine Hofforth, Esmond	356.	1919-1924	Harry Davies, Walford
217.	1910-1922	Ruth Reid, Cando	287.	1915-1925	Henry Holter, Stanley	357.	1919-1924	Charles Nelson, Emerson
218.	1910-1922	Boyd Willey, Rock Lake	288.	1915-1925	Aldah Anderson, Adams	358.	1919-1920	Robert Reid, Cando
219.	1910-1922	Rolf Harmsen, Krem	289.	1915-1929	Barbara Feigitsch, Hebron	359.	1919-1921	John Mueller, Anamoose
220.	1910-1924	Nelson Robertson, Halliday	290.	1915-1919	Orra Kinyon, Steele	360.	1919-1931	Royal Marsh, Werner
221.	1910-1922	Beda Erickson, Englevale	291.	1915-1915	Elmer Nace, Dazey	361.	1919-1934	Arthur Anderson, Makoti
222.	1910-1922	Nick Braunagel, Harvey	292.	1915-1929	Alice Nicholson, Lawton	362.	1920-1930	William Lally, Dickinson
223.	1910-1922	Emilia Sturn, St. Vincent	293.	1915-1925	Volney Wheeler, Berthold	363.	1920-1932	John Kaufman, Esmond
224.	1910-1922	Effie Knutson, Mohall	294.	1915-1927	Reva Wisler, Zion	364.	1920-1921	Marietta Ellis, Towner
225.	1910-1914	Eugene Jaeger, Hebron	295.	1915-1922	Frank Worlick, Calio	365.	1920-1921	Otto Thykeson, Portland
226.	1910-1917	Alma Krueger, Ryder	296.	1915-1930	Zelda Bird, Grand Forks	366.	1920-1925	Minnie Boss, Fargo
227.	1910-1922	Elsie Redman, Cando	297.	1915-1926	Esther Cohen, Grand Forks	367.	1920-1923	Herbert Kumbier, Dawson
228.	1910-1923	Paul Jaeger, Hebron	298.	1915-1928	Edith Jones, Jamestown	368.	1920-1926	Dolly Kumbier, Dawson
229.	1910-1915	Jennie Sikkink, Marion	299.	1915-1916	Lillian Bysel, Fargo	369.	1920-1933	Blanche Klovsstad, Rhame
230.	1910-1922	Mary Boeder, Harvey	300.	1915-1927	Katie Miltenberger, Towner	370.	1920-1933	Ferdinand Beterle, Fleak
231.	1911-1923	Jennie Reid, Cando	301.	1915-1925	Hazel Richards, Ashley	371.	1920-1926	Robert Elhard, Jud
232.	1911-1924	Anton Axtmann, Devils Lake	302.	1915-1923	Alton Johnson, Fortuna	372.	1920-1920	George Torgerson, Fargo
233.	1911-1922	William Boettcher, Harvey	303.	1915-1923	Mona Johnson, Fortuna	373.	1920-1921	Frances Haeger, Orrin
234.	1911-1913	Winfred Frederickson, Tolley	304.	1916-1925	Myrtle Steffarud, Fargo	374.	1920-1930	Gerald Eskes, Underwood
235.	1911-1920	Nina Hanson, Pekin	305.	1916-1925	Marie Bourassa, St. John	375.	1920-1921	Lydia Herman, Woodworth
236.	1911-1915	George Elhard, Jud	306.	1916-1922	Claude Mitchell, Inkster	376.	1920-1932	Florence Otos, Mapleton
237.	1911-1924	Mabel Schilling, Oriska	307.	1916-1928	Verba Linsch, Belden	377.	1920-1921	Peter Hoff, Killdeer
238.	1911-1923	Emilie Z. Mautz, Cole Harbor	308.	1916-1924	Alice Wilburg, Bartlett	378.	1920-1931	Adam Dockter, Tuttle
239.	1911-1924	Carolina Mautz, Cole Harbor	309.	1916-1920	Olga Granum, Taylor	379.	1920-1930	Christain Schumacher, Streeter
240.	1911-1915	Francis Kersten, Devils Lake	310.	1916-1917	Wm Henry Barker, Linton	380.	1920-1932	Irvin McLain, Devils Lake
241.	1911-1914	Fay Redmond, Hettinger	311.	1916-1918	Otto Vogel, Rock Lake	381.	1920-1924	Sophia Revoir, Michigan
242.	1911-1916	George Lord, Orr	312.	1916-1926	Robert Mautz, Cole Harbor	382.	1920-1925	Theofield Brost, Kulm
243.	1911-1923	August Pederson, Clifford	313.	1916-1929	Christine Frellich, Devils Lake	383.	1920-1928	Ida Betz, Hazen
244.	1911-1915	Emila Oster, Medina	314.	1916-1929	Magdalena Hofforth, Esmond	384.	1921-1929	Lucille Hagerty, Tokio
245.	1911-1922	Robert Schmitke, Goodrich	315.	1916-1930	James Campbell, Westhope	385.	1921-1933	Alma Schroeder, Hankinson
246.	1912-1920	Arthur Peterson, Bowbells	316.	1916-1919	John Rodakowski, Belfield	386.	1921-1928	Theodore Kiemleber, Hebron
247.	1912-1912	Esther Johnson, Baden	317.	1916-1925	Josephine Bernard, Grafton	387.	1921-1922	Minnie Himmelspack, Timmer
248.	1912-1924	Leslie Strege, Drake	318.	1916-1922	Fred Dockter, Lincoln Valley	388.	1921-1926	Jacob Mauch, Hebron
249.	1912-1923	Martha Vogel, Rock Lake	319.	1916-1923	Gustava Dockter, Lincoln Valley	389.	1921-1926	Elmer Lindemoen, Grand Forks
250.	1912-1920	Lenora Price, Baden	320.	1916-1928	Katherina Dockter, Lincoln Valley	390.	1921-1931	Eunice Tillotson, Maxbass
251.	1912-1923	Mabel Gebro, Lidgerwood	321.	1917-1918	Flossie Daugherty, Elliot	391.	1921-1937	Joseph Bode, Glen Ullin
252.	1912-1918	Jakob Marlock, Gackle	322.	1917-1917	Irene Murphy, Warwick	392.	1921-1930	Jasper Oliver, Burlington
253.	1912-1924	Oscar Anderson, Adams	323.	1917-1929	Louise Gronning, Alpha	393.	1922-1924	Clara Lindsrom, Souris
254.	1912-1924	Katherine Kuntz, Bismarck	324.	1917-1921	Rudolph Ekstrom, Harvey	394.	1922-1929	Gordon Clarke, Ellendale
255.	1912-1913	Frank Mattie, Neche	325.	1917-1931	Lorraine Miller, Fargo	395.	1922-1925	Martha Schloffman, Beulah
256.	1913-1914	Jakob Berreth, Dogden	326.	1917-1930	Arline Bolke, Lemmon	396.	1922-1934	Raymond Fix, Devils Lake
257.	1913-1919	Wasył Pasenyk, Wilton	327.	1917-1920	Mildred Markstad, Fillmore	397.	1922-1936	Robert Phinney, Parshall
258.	1913-1921	Emma Rathjen, Zap	328.	1917-1920	Matilda Fries, Mott	398.	1922-1928	Archie Gillies, Dunseith
259.	1913-1926	Arne Gaasland, Litchville	329.	1917-1926	Henry Rathjen, Zap	399.	1922-1923	Francis Steffan
260.	1913-1925	George Gaasland, Litchville	330.	1917-1929	Albert Ackerman, Reynolds	400.	1922-1932	Robert Dion, Devils Lake
261.	1913-1923	Mike Mueller, Calio	331.	1917-1918	Clotilda Barta, Veseleyville	401.	1922-1934	Laura Saunders, Cayuga
262.	1913-1913	Clara Swenson, Hillsboro	332.	1917-1929	Katharina Deck, Harvey	402.	1922-1926	Mary Hoffman, Ashley
263.	1913-1918	Clara Belle Roberts, Velva	333.	1918-1929	Ruth Vollum, Mona	403.	1922-1922	Rosa Hart, Zap
264.	1913-1923	Lyle Hagerty, Tokio	334.	1918-1919	Oscar Isaacson, Kintyre	404.	1923-1936	Lydia Schumacher, Streeter
265.	1913-1923	Clara Hagerty, Tokio	335.	1918-1928	Lorna Larson, Charlson	405.	1923-1926	Mae Becker, Kramer
266.	1913-1918	Rudolph Peterson, Bowbells	336.	1918-1926	Esther Nelsen, Leeds	406.	1923-1924	Irene Bonn, Mylo
267.	1913-1926	Verna May Welsh, Langdon	337.	1918-1928	Arthur Miller, Leeds	407.	1923-1932	Lempi Harju, McKenzie
268.	1913-1916	Bernice Alexander, Edmunds	338.	1918-1928	Sigurd Sigurdson, Gardar	408.	1923-1924	Evelyn Jacobs, Enderlin
269.	1913-1925	Roy Skrivseth, Buxton	339.	1918-1930	Thersea Ackerman, Reynolds	409.	1923-1927	Lucille Kenyon, Balfour
270.	1913-1924	Forrest Reid, Cando	340.	1918-1930	Elmer Brundell, Battlevieu	410.	1923-1926	Ellsworth Kenyon, Balfour
271.	1913-1915	Magdalena Krein, Antelope	341.	1918-1929	Norman Skaare, Rutland	411.	1923-1931	Kenneth Long, Hebron
272.	1913-1925	George Wetzstein, Mandan	342.	1919-1923	John Puetz, Blanchard	412.	1923-1936	Philip Frellich, Devils Lake
273.	1913-1925	Inga Iverson, Esmond	343.	1919-1930	Milta Schulz, New Leipzig	413.	1923-1925	Nellie Anderson, Warwick
274.	1913-1921	Daniel Reynolds, Rolla	344.	1919-1923	Albert Stydle, Goodrich	414.	1923-1933	Richard Anderson, Warwick
275.	1913-1923	Tilda Olson, Kindred	345.	1919-1927	Florian Schwartz, Solen	415.	1923-1933	Ruth Anderson, Warwick
276.	1913-1926	Beatrice Olson, Wyndmere	346.	1919-1932	James Graham, Watford City	416.	1923-1923	Mary Butch, Richardton
277.	1913-1926	Louis Wisler, Zion	347.	1919-1931	Agnes Reitan, Milton	417.	1923-1925	Evelyn Nelson, Fargo
278.	1913-1915	Pauline Michlitsch, Ft. Rice	348.	1919-1933	Charlotte Overton, Norma	418.	1923-1929	Edith Richards, Minot
279.	1914-1919	John Artes, Lakota	349.	1919-1933	Leona McCleery, Edmunds	419.	1923-1928	Laurence Thoe, Fordville
280.	1914-1919	Emmanuel Elhard, Jud	350.	1919-1920	Paul Pastian, New Leipzig	420.	1923-1936	Marian White, Bismarck

421.	1923-1934	Mary Grosse, Berg	491.	1927-1942	Earl Walker, Willmen	561.	1931-1935	Elise Oberman, Valley City
422.	1923-1935	Thorvald Nordgaard	492.	1927-1928	Orville Fonder, Cuba	562.	1931-1943	Lorraine Seibold, Jamestown
423.	1923-1924	Peter Kottre, Glen Ullin	493.	1927-1934	Cecil Luckett, Lakota	563.	1931-1937	Margaret Steidl, Fingal
424.	1924-1927	Opal Mitchell, Selfridge	494.	1927-1938	Wilfred Little, Regan	564.	1931-1945	Melchoir Volk, Raleigh
425.	1920-1923	Annie Hlibichuk, Gorham	495.	1927-1938	Edward Unruh, Woodworth	565.	1931-1931	William Zacrep, Williston
426.	1924-1924	Earl Jones, Page	496.	1927-1940	Marilyn Case, Leonard	566.	1931-1943	Ruby Surber, Livona
427.	1924-1924	James Jones, Page	497.	1927-1940	Marjorie Case, Leonard	567.	1931-1941	Beverly Branchaud, Cavalier
428.	1924-1937	Grenville Swanberg, Mandan	498.	1927-1933	William Hartl, Bremen	568.	1932-1935	Evelyn Felland, Turtle Lake
429.	1924-1934	Ada Michelson, Amidon	499.	1927-1932	Christian Unterseher, Killdeer	569.	1932-1934	Bernard Hahn, Leonard
430.	1924-1938	Jack Foughty, Rolette	500.	1927-1929	Hazel Price, Carpio	570.	1932-1933	Helmer Havorson, Grand Forks
431.	1924-1938	LaVern Broten, Grand Forks	501.	1928-1932	Clare Balfour, Euclid, MN	571.	1932-1946	Joyce Hanson, Edinburg
432.	1924-1933	Milton Aandahl, Grand Forks	502.	1928-1939	Pauline Dassenko, Mary	572.	1932-1943	Lloyd Hanson, Sawyer
433.	1924-1930	Iown Ledbetter, Minot	503.	1928-1929	Edwin Enzel, Halliday	573.	1932-1936	Leroy Kary, Fayette
434.	1924-1937	Martin Zimmerman, Killdeer	504.	1928-1929	Olga Enzel, Halliday	574.	1932-1945	Margaret Kelsch, Mandan
435.	1924-1937	Wilford Ordway, Lawton	505.	1928-1929	Clara Oster, Beulah	575.	1932-1941	Ida Primeau, Belcourt
436.	1924-1932	Thora Olson, Valley City	506.	1928-1937	Elizabeth Glaser, Bismarck	576.	1932-1943	Norman Rau, Napoleon
437.	1924-1926	Velma Sweeney, Maza	507.	1928-1942	Howard Haugen, Hannaford	577.	1932-1934	George Trihub, Fayette
438.	1924-1924	Harold Wilhelm, Warwick	508.	1928-1930	Frances Houck, Sentinel Butte	578.	1932-1945	Doris Walks, Wimbledon
439.	1924-1924	Oliver Birkeland, Minot	509.	1928-1930	Elva Kolross, Fargo	579.	1932-1942	Evelyn Weisenhaus, Fargo
440.	1924-1937	Bergliot Saastad, Garske	510.	1928-1930	Edith MacDiarmid, Balta	580.	1932-1945	Joyce Wooten, Bismarck
441.	1925-1936	June Barlow, Minot	511.	1928-1936	James Newcomb, Hazen	581.	1932-1940	Lyle Wiltsse, Knox
442.	1925-1940	Russell Horton, Minot	512.	1928-1932	Doris Payzir, Mylo	582.	1932-1933	Dorothy Lowe, Grand Forks
443.	1925-1925	Margaret Conn, Emerado	513.	1928-1932	Sofie Pladsen, Aneta	583.	1935-1946	Emma Liedtke, New Leipzig
444.	1925-1931	Thomas McGinnis, Silver Leaf	514.	1928-1930	Fern Rolfe, Grand Forks	584.	1933-1935	Colleen Walsberg, Grand Forks
445.	1925-1932	Alma Johnson, Killdeer	515.	1928-1932	Florence Sabin, Halliday	585.	1933-1942	Eugene Abernathy, Bottineau
446.	1925-1927	Steve Pavlenko, Killdeer	516.	1928-1942	Edna Surber, Livona	586.	1933-1934	Agnes Baenen, Jamestown
447.	1925-1934	Donald McDanold, Beach	517.	1928-1932	Olaf Tollefson, Carrington	587.	1933-1942	Fern Baumann, Reeder
448.	1925-1928	Ernest McDanold, Beach	518.	1928-1930	Gladys Walford, Fago	588.	1933-1949	Donald Darcy, Grand Forks
449.	1925-1936	Donald Odenthal, Killdeer	519.	1928-1943	Mary Wasem, Halliday	589.	1933-1946	Richard Eide, Ryder
450.	1925-1938	John Weydahl, Killdeer	520.	1928-1928	Sam Dassenko, Mary	590.	1933-1945	Loren Elstad, Devils Lake
451.	1925-1938	Orla Vigesaa, Binford	521.	1928-1928	Gordon Zimmerman, Emerick	591.	1933-1939	Ralph Emerson, Fargo
452.	1925-1939	Richard Vigesaa, Binford	522.	1928-1928	Clara Dallman, Diesem	592.	1933-1933	Andreas Haydn, Gladstone
453.	1925-1928	Gerald Gruwell, New Leipzig	523.	1928-1928	Conrad Dallman, Disem	593.	1933-1937	Eva Heck, Harmon
454.	1925-1938	Roy Ward, Dwight	524.	1928-1928	TheIma Hyland, Stanton	594.	1933-1934	Gudjon Johnson
455.	1925-1939	Lorraine Johnson, Lucca	525.	1928-1936	Magdalena Zeisler, Dodge	595.	1933-1946	Robert LeMieux, Stanley
456.	1925-1930	Helen Skyberg, Calidonia	526.	1929-1935	Arden Waagen, Maddock	596.	1933-1943	Marjorie Leiren, Lemmon, SD
457.	1925-1933	Christian Dockter, Anamoose	527.	1929-1940	Livia Arnegard, Mayville	597.	1933-1946	Ellen Linson, Stanley
458.	1925-1938	Tillie Dockter, Anamoose	528.	1929-1932	Mabel Bjorum, Regent	598.	1933-1935	Etta Moilanen, Brocket
459.	1925-1933	Paul Wickwire, Scobey, MT	529.	1929-1942	Robert Dallman, Deisem	599.	1933-1948	Nels Nelson, Leeds
460.	1925-1932	Catherine Harmen, Calvin	530.	1929-1929	Lorene Dietz, Elgin	600.	1933-1947	Glenn Newland, Driscoll
461.	1925-1927	Marion Olive, Minot	531.	1929-1942	Esther Dockter, Anamoose	601.	1933-1944	Rose Schwehr, Belfield
462.	1925-1937	Elizabeth Slater, Devils Lake	532.	1929-1934	Lester Lindblad, Norma	602.	1933-1944	Carol Slattum, Kathryn
463.	1926-1937	Randall Stavee, Union	533.	1929-1942	Elvena McArthur, Harlow	603.	1933-1949	Dale Snyder, Fargo
464.	1926-1936	Norbert Brockamp, Fortuna	534.	1929-1931	Everett Miller, Kensal	604.	1933-1944	Leo Stich, Grand Forks
465.	1926-1927	Ruth Wilson, Crosby	535.	1929-1929	Woodrow Sharp, Courtney	605.	1933-1947	Charles Tellinghusen, Bismarck
466.	1926-1939	Frankie Brockamp, Fortuna	536.	1929-1929	George Nordsletter, Souris	606.	1933-1939	Harold Thuve, Bottineau
467.	1926-1926	Eugene Azure, Devils Lake	537.	1929-1936	Sidney Schroeder, Cavalier	607.	1933-1935	Borghild Vassend, Westby, MT
468.	1926-1939	Grace Bagley, Stanton	538.	1929-1929	Wallace Severson, Hampden	608.	1933-1947	Roy Wheeler, Wheatland
469.	1926-1938	Mary Elphinstone, Egeland	539.	1930-1932	Otto Berg, Mohall	609.	1933-1933	Ella Hoffmann, Zap
470.	1926-1942	Elmer Engene, Douglas	540.	1930-1931	Eugene Berg, Moorhead, MN	610.	1933-1933	Elsa Hoffmann, Zap
471.	1926-1937	Ruth Erickson, Charbonneau	541.	1930-1940	Virginia Clark, Casselton	611.	1934-1937	Jimmy Ahlberg, Leeds
472.	1926-1926	Arther Heckelsmiller, Fargo	542.	1930-1930	Dennis Nordtvedt, Larson	612.	1934-1947	Clemens Barth, Havelock
473.	1926-1926	Howard Jackson, Steele	543.	1930-1930	Opal Dickey, Buford	613.	1934-1935	James Easton, Beach
474.	1926-1926	Roy Jackson, Steele	544.	1930-1934	Elroy Erdman, Center	614.	1934-1943	Joseph Gemar, Fullerton
475.	1926-1935	Joe Makaruk, Belfield	545.	1930-1938	Mark Gillman, Beach	615.	1934-1936	HeLen Hagen, Abercrombie
476.	1926-1934	Gladys Mann, Devils Lake	546.	1930-1943	Kenneth Halvorson, White Earth	616.	1934-1935	Earl Lasham, Larimore
477.	1926-1927	Margaret Schaff, Solen	547.	1930-1938	Herbert Johnson, New England	617.	1934-1940	Doris Madsen, Luverne
478.	1926-1934	Florence Schieber, New England	548.	1930-1942	Mabel Quam, Hamar	618.	1934-1950	Eigene Nelson, Minot
479.	1926-1939	Rosie Serhiencko, Fayette	549.	1930-1937	L. Dwight Rafferty, Havelock	619.	1934-1942	Robert Nolan, Sheyenne
480.	1926-1930	Eunice Brandt, New England	550.	1930-1943	Walter Schley, Fordville	620.	1934-1949	Vernon Peterson, Lunds Valley
481.	1926-1926	Harold Hanson, Fargo	551.	1930-1937	Marie Slegers, Milnor	621.	1934-1943	Laurence Reiferson, White Earth
482.	1926-1926	Elvin Strom, Taylor	552.	1930-1935	Phillip Waleri, Hebron	622.	1934-1943	Ruth Wallstrum, Sherwood
483.	1926-1927	Fred Unruh, Golden Valley	553.	1930-1945	Everett Wilcox, St. John	623.	1934-1934	Anna Zabolotny, Fayette
484.	1926-1937	Paul Ziegler, Hebron	554.	1930-1936	Vernon Buckman, Underwood	624.	1935-1949	Edman Bernhardt, Taylor
485.	1926-1938	Emanuel Ziegler, Hebron	555.	1930-1948	Irene Crouse, Jamestown	625.	1935-1946	Rose Dilger, Harmon
486.	1926-1940	Justine Nelson, Tolley	556.	1931-1943	Adeline Ekstrom, Balta	626.	1935-1938	John Fedora, Gorham
487.	1926-1939	Byron Burtness, Walcott	557.	1931-1943	Leland Friesen, Minot	627.	1935-1945	Janice Fresonke, New England
488.	1927-1931	Clarence Pettit, Bismarck	558.	1931-1931	Mae Graves, Brinsmade	628.	1935-1936	Mary Ann Geitzen, Hebron
489.	1927-1938	Joseph Breitwieser, Grand Forks	559.	1931-1947	Edward Lindbo, Belfield	629.	1935-1949	Raymond Grade, Kief
490.	1927-1939	Ben Dockter, Tuttle	560.	1931-1937	Alvin Mathews, Parshall	630.	1935-1947	Doris Greenawalt, Devils Lake

631.	1935-1948	Marlys Hektner, Bismarck	701.	1938-1941	Albert Stepp, Jr., Hampden	771.	1944-1956	Bertha Ziegler, Orrin
632.	1935-1942	Emma Isaak, Dodge	702.	1938-1940	Muriel Vosper, Neche	772.	1945-1952	Georgena Worner, Mandan
633.	1935-1937	Ardeil Jorde, Grand Forks	703.	1938-1950	Lena Ziegler, Orrin	773.	1945-1959	Paul Halverson, Regent
634.	1935-1944	Eleanor Kuntz, Dickinson	704.	1939-1940	Arlin Nelson, Lignite	774.	1945-1952	Robert Brigham, Alexander
635.	1935-1948	Vernice Larson	705.	1939-1945	Herbert Yonker, Beulah	775.	1945-1946	Lillian Meske, Robinson
636.	1935-1947	Leona Loritz, Hebron	706.	1939-1940	Bohn Borg, Hampden	776.	1945-1949	Sylvester Short, Belcourt
637.	1935-1936	Babbett Mackey, New Salem	707.	1939-1939	Gene Bryans, Carpio	777.	1946-1959	Robert Anderson, Grand Forks
638.	1935-1942	Waltmore Meissel, Halliday	708.	1939-1939	George Cody, Carrington	778.	1946-1947	Erwin Miller, Zap
639.	1935-1943	William Miller, Fargo	709.	1939-1940	Laura Collier, Gilby	779.	1946-1954	Shirley Parker, Watford City
640.	1935-1940	Helen O'Hara, Bathgate	710.	1939-1940	Betty Douglas, Minot	780.	1946-1947	Lilah Nelson, Starkweather
641.	1935-1940	Theresa Ott, Dickinson	711.	1939-1952	Orrin Elstad, Devils Lake	781.	1946-1961	John Nesvig, Buxton
642.	1935-1948	Adelore Pilon, Drayton	712.	1939-1950	Derald Guilbert, Hansboro	782.	1946-1951	Arlene Reisenauer, Dickinson
643.	1935-1935	Marilyn Port, Shields	713.	1939-1940	Dora Houle, Belcourt	783.	1946-1952	Gary Sander, Edmore
644.	1935-1937	Norma Skaar, Berg	714.	1939-1941	Kenneth Mooney, Rock Lake	784.	1946-1957	Shirley Doe, New England
645.	1935-1935	Lorraine Skogman, Lisbon	715.	1939-1954	Donna Njaa, Cooperatow	785.	1946-1959	Paul LeMieux, Stanley
646.	1935-1940	Lyle Sorenson, Kathryn	716.	1939-1942	Harold O'Rourke, Cavalier	786.	1946-1946	Ruth Vosquez, Fargo
647.	1935-1945	Ray Tharaldson, Fargo	717.	1939-1942	Ida Schwartzman, Beulah	787.	1946-1952	Leo Boschee, Arena
648.	1935-1946	Mark Wait, Hannaford	718.	1939-1947	Frances Snow, Dunn Center	788.	1946-1952	Della Boschee, Arena
649.	1935-1938	Gladys Wallace, Minot	719.	1939-1946	Theima Spidahl, Jamestown	789.	1946-1948	Lloyd Snow, Mandan
650.	1935-1935	Harry White, Forbes	720.	1939-1941	Henry Walette, Belcourt	790.	1946-1952	Patrick Price, Beulah
651.	1935-1943	Dale Drystad, Ryder	721.	1939-1954	Karen Whetter, Gardena	791.	1946-1963	Sandra Aam, Brantford
652.	1936-1939	Wallace Johnson, Blabon	722.	1940-1942	Lorena Bjur, Kulm	792.	1947-1948	Gary Brandt, Kraemer
653.	1936-1940	Florence Mahrer, Flasher	723.	1940-1943	Betty Ekstrom, Balta	793.	1947-1950	Virginia Brunner, Minot
654.	1936-1938	Joy McBain, Minot	724.	1940-1943	Donna Ekstrom, Balta	794.	1947-1962	James Fenton, Blaisdell
655.	1936-1949	Jane Metzger, Hebron	725.	1940-1941	Frances Geiss, Mandan	795.	1947-1950	Helan Gould, Coleharbor
656.	1936-1949	Herbert Miller, Anamoose	726.	1940-1942	Velma Halvorson, Maddock	796.	1947-1955	Marlene Jacobson, Fargo
657.	1936-1940	Alan Von Rueden, Grand Forks	727.	1940-1949	Lyla Johnson, Souris	797.	1948-1950	Donald Langer, Valley City
658.	1936-1940	Joseph Smith, Belcourt	728.	1940-1954	Donna Kumbier, Dawson	798.	1947-1952	Albert Lawrence, Ft. Yates
659.	1936-1947	Mary Vallie, Belcourt	729.	1940-1943	David Long, Devils Lake	799.	1947-1961	Peter Reiland, Wahpeton
660.	1936-1937	Roy Koski, Devils Lake	730.	1940-1954	Donna McGarry, Willow City	800.	1947-1950	Lydia Sauvagean, Horace
661.	1936-1938	Joan Bakken, Colfax	731.	1941-1946	Doris Olsen, Grand Forks	801.	1947-1962	Karen Schultz, Towner
662.	1936-1938	Marie Gourneau, Belcourt	732.	1940-1944	Noreen Schwehr, Belfield	802.	1947-1959	Joseph Zurich, Palermo
663.	1937-1938	Marjorie Appledoorn, Dickinson	733.	1940-1954	Richard Scofield, Minot	802A.	1947-1947	William Bigby, Bismarck
664.	1937-1943	Alvina Burkle, Devils Lake	734.	1940-1940	Faye Seymour, Cavalier	803.	1948-1948	Marjorie Thomas, Minot
665.	1938-1939	Phillip Brunelle, Belcourt	735.	1941-1941	Crystal Anhorn, San Haven	804.	1947-1947	Orvis Strege, Wyndmere
666.	1937-1941	Wilmer Dorval, Belfield	736.	1941-1941	Jane Aylesworth, Devils Lake	805.	1948-1957	Karen Holte, Grand Forks
667.	1937-1938	Katherine Doyle, Minot	737.	1941-1952	Gene Balzer, Bismarck	806.	1948-1952	Jerome Strehlow, New England
668.	1937-1942	Sigrud Engen, Bismarck	738.	1948-1951	Melvin Erdman, Center	807.	1948-1959	Eugene MacDiarmid
669.	1937-1950	Richard Feland, Antler	739.	1941-1942	John Hildreth, Braddock	808.	1948-1963	Judith Ginsbach, Pingree
670.	1937-1938	Evalyn Floberg, Caldonia	740.	1941-1942	Margaret Haeck, Beach	809.	1948-1959	Janice Lutt, Fredonia
671.	1937-1943	Eleanor Gilbraith, Devils Lake	741.	1941-1944	Mardella Keller, Dodge	810.	1948-1959	Leona Erdman, Center
672.	1937-1940	Vernal Halverson, Bowbells	742.	1941-1955	Duane McDaniel, Langdon	811.	1948-1951	Leonora Strege, Wyndmere
673.	1938-1943	Maxine Hayward, Searing	743.	1941-1941	Flora Meyer, Hankinson	812.	1949-1951	Rosalie Branaman, Fargo
674.	1935-1951	Eva Herman, Walhalla	744.	1942-1952	Albert Peebles, Calvin	813.	1949-1954	Charles Cadwell, Beach
675.	1937-1940	Helen Kabanuk, Max	745.	1941-1947	Sadie Rode, Durbin	814.	1949-1962	Phyllis Frelich, Devils Lake
676.	1937-1950	Marjorie Krueger, Fredonia	746.	1941-1954	Raymond Sauter, Harvey	815.	1949-1949	David Guerra, Grand Forks
677.	1937-1942	Dorothy Kysar, Bismarck	747.	1941-1942	John Settelmeyer, New Rockford	816.	1949-1952	Bernadine Hoff, Leith
678.	1937-1946	Rosa LaFountain, Belcourt	748.	1941-1956	Paul Wagy, Shields	817.	1949-1953	Walter King, Caulee
679.	1937-1939	Jerome Letzring, Neche	749.	1941-1943	Darwin Wallstrum, Minot	818.	1949-1960	Rita Letzring, Cavalier
680.	1937-1942	Nona Lippert, Verona	750.	1941-1957	Conrad Zimmer, Minot	819.	1949-1951	Donovan Remsing, Dunn Center
681.	1937-1943	Keven Meagher, Grand Forks	751.	1942-1942	Jay Johnson, Wales	820.	1949-1952	Carolyn Rogenes, Buxton
682.	1937-1940	Helen Ness, Lignite	752.	1942-1950	John Adamson, Grafton	821.	1949-1964	Loretta Rydberg, Minot
683.	1937-1952	Thomas O'Hara, Bathgate	753.	1942-1948	Carol Bender, Hebron	822.	1949-1962	Joyce Senechal, Overly
684.	1937-1947	Patrick Reardon, Belcourt	754.	1942-1953	Dennis Bohrer, Argusville	823.	1949-1953	Charolotte Spangler, Hettinger
685.	1937-1944	Agnes Schwehr, Belfield	755.	1943-1953	Patricia Carlson, Casselton	824.	1949-1950	Iva Thompson, Hannah
686.	1937-1950	Neil Shockman, Berlin	756.	1942-1955	Bertha Durward, Bowbells	825.	1949-1963	Parris Ward, Mooreton
687.	1937-1939	John Underferth, Fargo	757.	1942-1943	Vernon Germanson, Leonard	926.	1949-1955	James Whetter, Deering
688.	1937-1943	LaVera Wallstrum, Sherwood	758.	1942-1955	Marilyn McLeod, Milton	927.	1950-1952	Glenn Skorick, Butte
689.	1938-1938	Gerald Abrahamson, Minot	759.	1942-1957	Carol Martin, Rolla	828.	1950-1952	Alvin Adams, Wheelock
690.	1938-1940	Herbert Bade, Zealand	760.	1943-1954	Gary Meek, Bonetrail	829.	1950-1951	Virgil Dennis, Crosby
691.	1938-1939	Ella Brodehl, Kramer	761.	1942-1956	James Owens, Bowbells	830.	1950-1956	Sheila Bell, Coulter
692.	1938-1943	John Buchley, Cannon Ball	762.	1942-1952	Duane Rohde, Devils Lake	831.	1950-1963	Roger Berg, Egeland
693.	1938-1952	Juna Burkle, Devils Lake	763.	1942-1957	William Sowden, Hope	832.	1950-1950	Donald Burdick
694.	1938-1938	Carl Carlson, Douglas	764.	1942-1942	Ardeil Thomason, Lisbon	833.	1950-1959	Dennis Cichos, Jamestown
695.	1938-1939	Roy Davis, Carrington	765.	1942-1959	Donald Whetter, Gardena	834.	1950-1951	Pearl Dahl, Fargo
696.	1938-1942	Ruth Ekstrom, Balta	766.	1943-1957	Shirley Jevne, Upham	835.	1950-1956	Robert Flink, Manning
697.	1938-1940	Cecilia Kessel, Dickinson	767.	1944-1944	Alice Daarud, Bismarck	836.	1950-1964	Dennis Frelich, Devils Lake
698.	1938-1950	Joyce Letzring, Neche	768.	1943-1951	Muriel Gilbert, Williston	837.	1950-1953	Arlen Hamilton, Bismarck
699.	1938-1952	Raymond Morin, Belcourt	769.	1943-1943	John Gyllenborg, Grand Forks	838.	1950-1951	Karen Koehnen, Jamestown
700.	1938-1951	Bertha Schmidt, Morrystown, SD	770.	1944-1955	Sharon Roth, Belfield	839.	1950-1951	Diane Mathiason, Thompson

840.	1950-1965	Leslie Owens, Bowbells	909.	1956-1969	Timothy Frelich, Devils Lake	980.	1962-1967	Richard Belgram, Garrison
841.	1950-1963	Lew Rask, Mandan	910.	1956-1958	Jane Golly, Ruso	981.	1962-1969	James Johnson, Riverdale
842.	1950-1950	Ida Sagaser, Williston	911.	1956-1968	Diane Hackman, Tappen	982.	1962-1976	Bernadine Morgel, Anamoose
843.	1950-1965	James Scofield, Minot	912.	1956-1969	John Hong, Fargo	983.	1962-1968	Susan Schmitz, Minot
844.	1950-1963	Diane Senechal, Overly	913.	1956-1971	David Myers, Wahpeton	984.	1962-1976	Leslie Schultz, Lakota
845.	1950-1963	Charles Snyder, Jamestown	914.	1956-1962	Bennie Olson, Williston	985.	1962-1976	Wayne Tesky, Hazen
846.	1950-1953	Bonnie Sparby, Rock Lake	915.	1956-1962	Luther Rhoads, Hurdsfield	986.	1963-1963	Pamela Stszemp, Bismarck
847.	1950-1962	James Stangler, Lucca	916.	1956-1957	Marilyn Sailer, Marion	987.	1963-1976	Herbert Hollenbeck, Bowman See #880B
848.	1950-1951	Robert White, Williston	917.	1956-1966	Karen Wenger, Flasher	988.		
849.	1951-1959	Joanne Deckert, Bismarck	918.	1956-1969	Charles Witt, Hankinson	989.	1963-1966	Kim Olson, Oriska
850.	1951-1965	John Meyer, Baldwin	919.	1956-1958	Catherine Martineau, Walhalla	990.	1963-1976	Jeffrey Linde, Churchs Ferry
851.	1951-1965	Diane Wedwick, Osnabrook	920.	1956-1958	Margaret Martineau, Walhalla	991.	1963-1976	Robert Kolding, McCanna
852.	1951-1963	William Patneaud, Belcourt	921.	1956-1958	William Martineau, Walhalla	992.	1963-1977	Robert Balzer, Devils Lake
853.	1951-1964	James Holte, Grand Forks	922.	1957-1959	Joseph Aiken, Dunseith	993.	1963-1976	Michael Braun, Leeds
854.	1951-1953	Noram Swenson, Langdon	923.	1957-1971	Marilynn Arends, Williston	994.	1963-1977	Randall Wass, Starkweather See #864A
855.	1951-1951	Ronald Anderson, Underwood	924.	1957-1958	Sandra Bennett, Grafton	995.		
856.	1951-1961	Rose Ternes, Flasher	925.	1957-1961	Peggy Braun, Mercer	996.	1964-1978	Carla Cochrane, LaMoure
857.	1951-1965	Francis Feather, St. Michaels	926.	1957-1971	Bradley Christensen, Devils Lake	997.	1964-1977	Ricky Odden, Rugby
858.	1951-1962	Sebastian Bitz, Edgeley	927.	1957-1971	Larry Geiszler, Fredonia	998.	1964-1977	Klaus Whitehead, West Fargo
859.	1951-1965	Sandra Miller, Jamestown	928.	1957-1973	Barbara Gunderson, Portal	999.	1964-1964	Dennis Rogers, Crosby
860.	1951-1964	Merrill Frelich, Devils Lake	929.	1957-1969	Howard Keller, Esmond	1000.	1964-1977	Mary Ann Brien, Belcourt
861.	1951-1952	Annette Martineau, Walhalla	930.	1957-1973	Steven Michelson, Valley City	1001.	1964-1979	Cheryl Peterson, Ellendale
862.	1951-1952	Maurine Martineau, Walhalla	931.	1957-1960	Elaine Turcotte, Dunseith	1002.	1964-1977	Priscilla Frelich, Devils Lak
863.	1951-1964	James Hayden, Sutton	932.	1957-1969	Karen Weaver, Devils Lake	1003.	1964-1976	Lynette Tesky, Hazen
864.	1952-1966	Joyce Armstrong, Rolette	933.	1957-1970	Anita DeCoteau, Belcourt	1004.	1964-1977	Elaine Rice, Columbus
865.	1950-1952	Raymond Fust, Cayuga	934.	1958-1971	Stephan Flaten, Park River	1005.	1964-1966	Donna Standish, Mandaree
866.	1952-1953	Eugene Batsch, Gackle	935.	1958-1971	Gary French, Fairdale	1006.	1964-1964	Nancy Peterson, Lakota
867.	1952-1957	Albert Charette, Belcourt	936.	1958-1961	Curtis Iverson, Williston	1007.	1964-1966	Nancy Nottestad, Maddock
868.	1952-1952	Arlen Dutt, Bismarck	937.	1958-1973	Stephen Reynolds, Washburn	1008.	1964-1977	Shirley Schall, Devils Lake
869.	1952-1953	Rose Goodrich, Tioga	938.	1958-1963	Alfred Rewald, Woodworth	1009.	1965-1969	Charles Anderson, Minot
869.	1952-1965	Morris Guttu, Grand Forks	939.	1958-1958	Terry Roecker, West Fargo	1010.	1965-1966	Johannes Hager, Jr., Minnewat
870.	1952-1965	Janis Haugen, Mayville	940.	1958-1968	Gary Schmitz, Minot	1011.	1965-1972	Deanna Krueger, Drake
871.	1952-1955	Jimmy Heizelman, Velva	941.	1958-1974	Terry Wobbema, Carrington	1012.	1965-1979	Jerome Raile, Wishek
872.	1952-1965	Ronald Malo, Thorne	942.	1958-1972	Carl Brien, Belcourt	1013.	1965-1977	Ellen Resman, Devils Lake
873.	1952-1968	Gerrold Miller, Noonan	943.	1958-1968	Renee Sagstuen, Grand Forks	1014.	1965-1978	Kelly Stebbins, Beulah
874.	1952-1962	Sandra Rosevold, Mayville	944.	1959-1968	Joan Nelson, Lisbon	1015.	1965-1966	Robert Stiller, Minot
875.	1952-1964	Ann Sandell, Grand Forks	945.	1959-1960	Ila Enger, Palermo	1016.	1965-1976	Valerie Wald, Karlsruhe
876.	1952-1962	Edwin Skari, Jr., Grand Forks	946.	1959-1973	James Eglund, Fargo	1017.	1965-1978	Katherine Minette, Devils Lak
877.	1952-1953	Edwina Skari, Grand Forks	947.	1959-1970	Deanna Falcon, Williston	1018.	1965-1966	Elaine Lehnhoff, Hankinson
878.	1952-1957	Allan Sprung, Pembina	948.	1959-1963	James Fandrich, Hazen	1019.	1965-1978	James Roberg, Litchville
879.	1952-1965	JoAnn Stakston, Noonan	949.	1959-1971	David Hanson, Bottineau	1020.	1966-1968	Diane Beckman, Minot
880A.	1952-1954	Jacob Frederick, Dunn Center	950.	1959-1969	Kenneth Hartman, Killdeer	1021.	1966-1973	Steven Blehm, Bismarck
880B.	1952-1966	Donald Stangler, Lucca	951.	1959-1973	Bruce Kohl, Elgin	1022.	1966-1974	Loren Cade, Wahpeton
881.	1953-1954	Samuel Ireland, Mandan	952.	1959-1961	Carol Le Sulland, Emerado	1023.	1966-1980	Darrell Coyle, Langdon
882.	1953-1954	Judith Anderson, West Fargo	953.	1959-1961	Peggie Sulland, Emerado	1024.	1966-1980	Romaine Dokken, Northwood
883.	1953-1966	Shirley Frelich, Devils Lake	954.	1959-1961	Howard Sulland, Emerado	1025.	1966-1981	Roger Fickert, Loma
884.	1953-1956	Michael Hurley, Devils Lake	955.	1959-1970	Paul Lisburg, Jr., Argusville	1026.	1966-1979	Loren Geiszler, Fredonia
885.	1954-1963	Charles Patneau, Belcourt	956.	1959-1961	Frank Funk, Morden	1027.	1966-1967	Theodore Kirchner, Grand Fork
886.	1953-1957	Lynn Qualley, Fargo	957.	1959-1973	Leroy Ziegler, Orrin	1028.	1966-1974	Michael Olson, Fargo
887.	1953-1966	Carol Tanner, Minot	958.	1947-1947	See #802A	1029.	1966-1980	Julius Saylor, Hebron
888.	1953-1954	Dale Moos, Medina	959.	1959-1974	Kathryn Zietz, Minot	1030.	1966-1967	Paul Goodroad, Surrey
889.	1954-1959	Louis Aiken, Dunseith	960.	1960-1975	Karen Buer, Berwick	1031.	1967-1981	Scott Adkins, Hebron
890.	1954-1958	Elizabeth Aiken, Dunsieith	961.	1960-1961	Jenny Bullock, Cando	1032.	1967-1980	Willard Brien, Belcourt
891.	1954-1962	Marvin Bassen, Litchville	962.	1960-1972	Virgil Carlson, Sanborn	1033.	1967-1979	Richard Dockter, Devils Lake
892.	1954-1968	Steven Camp, Bismarck	963.	1960-1970	James Gillies, Rugby	1034.	1967-1980	Donna Halvorson, White Earth
893.	1954-1966	Barbara Hong, Fargo	964.	1960-1967	Roger Hall, New Town	1035.	1967-1976	David Keller, Esmond
894.	1954-1969	Virginia Leingang, St. Anthony	965.	1960-1961	Russell Hansen, Jr., Fargo	1036.	1967-1976	Drexel Lawson, Minot
895.	1954-1963	Rodney Navratil, Riverdale	966.	1960-1974	Gary Sagstuen, Grand Forks	1037.	1967-1981	James Linstaedt, Fargo
896.	1954-1956	Janice Nedelesky, Minot	967.	1960-1973	Cynthia Tesky, Hazen	1038.	1967-1980	Michele Mueller, Devils Lake
897.	1954-1956	Billy Rowland, Coleharbor	968.	1960-1974	Laurie Titus, Battle View	1039.	1967-1971	Rayme Pomplun, Ellendale
898.	1954-1955	Earl Rowland, Coleharbor	969.	196101962	Kelly Allen, Stanton	1040.	1967-1980	Karen Richter, Fargo
899.	1954-1968	Sharon Sundberg, Nekoma	970.	1961-1965	Ralph Armstrong, Rolette	1041.	1967-1973	Darrel Sorboen, Bottineau
900.	1954-1954	Karen Walby, New England	971.	1961-1975	Steven Betting, Grand Forks	1042.	1967-1981	Jeffrey Wiest, Wishek
901.	1954-1956	Joseph Richter, Drake	972.	1961-1970	Charles Duchsherer, Surrey	1043.	1967-1977	Rosemary Birkbeck, Wilton
902.	1955-1964	Larry Hollis, Williston	973.	1961-1976	Duane Knutson, Jamestown	1044.	1968-1974	Denell Weekes, Flasher
903.	1955-1968	Peggy Frelich, Devils Lake	974.	1961-1967	Nancy Lund, Devils Lake	1045.	1968-1970	Barry Borth, Hailiday
904.	1955-1958	Larry Golly, Ruso	975.	1961-1976	Catherine McGuire, Bowbells	1046.	1968-1981	Kendall Cole, Ray
905.	1955-1962	Barbara Peterson, Litchville	976.	1961-1973	Sandra Minks, Golden Valley	1047.	1968-1970	Reginald Gustafson, Jr., Willi
906.	1956-1971	Dale Armstrong, Rolette	977.	1961-1976	Ross Stiller, Hebron	1048.	1968-1980	Cynthia Held, Devils Lake
907.	1956-1957	Lola Azure, Belcourt	978.	1961-1965	Karen Wandler, New England	1049.	1968-1980	Sharon Meyers, Minot
908.	1956-1956	Richard Day, McCanna	979.	1961-1966	Stephen Zimmerman, Fargo	1050.	1968-1969	Daniel Toomey, Williston



1051.	1968-1979	Gail Veer, Backoo	1122.	1974-1977	David Dahle, Mohall	1192.	1984-1985	Brian Mahoney, Fargo
1052.	1968-1982	Linda Adams, Minot	1123.	1974-1977	Kenneth Hammons, Bismarck	1193.	1984-1985	Ronald Tucker, Bismarck
1053.	1968-1974	Jacob Doll, Glen Ullin	1124.	1974-1980	Jak Menge, Beulah	1194.	1984-	Kenneth Ohlson, Devils Lake
1054.	1968-1968	Cheryl Fischer, Bismarck	1125.	1974-	Davis Many Horses, Bismarck	1195.	1984-	Ross Jandt, Wahpeton
1055.	1969-1970	Candace Dockter, McClusky	1126.	1974-1974	Ken Bucholz, Sawyer	1196.	1984-1985	Jane Honea, Grand Forks
1056.	1969-1982	Paul Dockter, Devils Lake	1127.	1974-1976	Shawn Miller, Devils Lake	1197.	1984-	Pamela Nohr, Devils Lake
1057.	1969-1984	Cheryl Dub, Forest River	1128.	1974-1975	Tina Johnson, Grand Forks	1198.	1984-	Robin Paulsen, Cooperstown
1058.	1969-1982	Pamela Frelich, Devils Lake	1129.	1975-1975	Mary Lou Jungling, Regan	1199.	1985-1986	Nikkole Maestas, Devils Lake
1059.	1969-1983	Jena Haugen, Gilby	1130.	1975-1990	Chadwick Allmaras, New Rockford	1200.	1985-1989	Adam Welte, Devils Lake
1060.	1969-1971	Cynthia Herman, Golden Valley	1131.	1975-1988	Nathan Duerre, Mohall	1201.	1985-1986	Heather Green, Bottineau
1061.	1969-1977	Steven Hileman, St. John	1132.	1975-1978	John Harter, Grand Forks	1202.	1986-	Tanya Kuntz, Bismarck
1062.	1969-1984	Gerard Kuntz, Bismarck	1133.	1975-1986	Tracey Hill, Valley City	1203.	1986-	Erica Kennedy, Grand Forks
1063.	1969-1984	Susan Votava, Minot	1134.	1975-1990	Russell Hoover, St. John	1204.	1986-	Jeremy Johnson, Tola
1064.	1969-1974	Lyle Symington, Neche	1135.	1975-1978	Angela Stout, Devils Lake	1205.	1986-	William Westerso, Williston
1065.	1969-1980	Gerald Geist, Devils Lake	1136.	1975-	Kyle Schlittenhart, Devils Lake	1206.	1986-	Derrick Hedstrom, Cooperstown
1066.	1969-1986	Caroline Jerome, Walhalla	1137.	1975-1985	James Johnson, Bottineau	1207.	1986-1990	Amanda Carbaugh, Grand Forks
1067.	1969-1970	Harry Olson, Minot	1138.	1975-1987	Karla Unruh, Glen Ullin	1208.	1986-1986	Tasha Anderson, Fariview
1068.	1969-1982	Jolleen Kramer, Kensal	1139.	1975-1979	Shelly Unruh, Glen Ullin	1209.	1986-	Christopher Peterson, Fargo
1069.	1969-1970	Bruce Harlan, Emerado	1140.	1975-1978	Damon Feland, Antler	1210.	1987-1987	Andrew Wilson, Devils Lake
1070.	1969-1984	Todd Kohl, Elgin	1141.	1976-1978	Terri Mahoney, Center	1211.	1987-	Lisa Lapp, Devils Lake
1071.	1969-1977	Randy Lawson, Donnybrook	1142.	1976-1976	Sean Bairefoot, Grand Forks	1212.	1987-	Billy Joe Hopkins, Minot
1072.	1970-1970	Timothy Nagel, Raleigh	1143.	1976-1983	Sue Bergstrom, Grand Forks	1213.	1987-	Heather Ripplinger, Minot
1073.	1970-1984	Robin Brignall, Jamestown	1144.	1976-1990	Nicky Finck, Jamestown	1214.	1988-	Shawn Onstad, Belcourt
1074.	1070-1986	Mary Condon, Fort Yates	1145.	1976-1979	Alex Giese, Reynolds	1215.	1988-1989	Michael Fox, Belcourt
1075.	1970-1085	Beatrice Dockter, Devils Lake	1146.	1976-	Anne DuBois, Devils Lake	1216.	1988-	Kasey Moose, Newfolden
1076.	1970-1985	Daryl Frelich, Devils Lake	1147.	1976-1983	Lori Randen, Bismarck	1217.	1989-	Candace Crows Heart, Halliday
1077.	1970-1980	Kathy Gilroy, Dickinson	1148.	1976-1984	Steven Peterson, Minot	1218.	1989-	Kevin Galow, Devils Lake
1078.	1970-1983	Katrina Guedesse, Hannah	1149.	1977-1977	Walter Ricketts, West Fargo	1219.	1989-	Lisa Suda, Devils Lake
1079.	1970-1986	Anita Holkup, Wilton	1150.	1977-1979	Michael Hart, Williston	1220.	1989-	Nolan Bragg, Williston
1080.	1970-1984	Karen Kern, Pembina	1151.	1977-1983	Marla Wieland, Hankinson			
1081.	1970-1986	Twyla Noyes, Grand Forks	1152.	1978-1978	Paul Duder, Grand Forks			
1082.	1970-1972	Mary Olson, Minot	1153.	1978-1983	Michael Hagel, Jamestown			
1083.	1970-1984	Neil Salvesson, Devils Lake	1154.	1978-	Kory Mead, Devils Lake			
1084.	1970-1983	Linda Schiltz, Hankinson	1155.	1978-1990	Carol Houim, Rugby			
1085.	1970-1985	Barry Skurupey, Belfield	1156.	1978-	Casey Ridley, Manvel			
1086.	1970-1972	Michael Smith, Minot	1157.	1978-1984	Richard Hart, Grand Forks			
1087.	1970-1975	Connie Ulmer, Wishek	1158.	1979-1986	Heidi Smith, Bismarck			
1088.	1970-1982	Russell Bragg, Mandan	1159.	1979-	Paul Ash, Underwood			
1089.	1970-1984	Randy Medenwald, Hankinson	1160.	1979-1984	Lori Bommelman, Fargo			
1090.	1970-1986	Kevin Halter, Hebron	1161.	1979-	Bethany Sather, Devils Lake			
1091.	1970-1972	John Kriedeman, Ryder	1162.	1979-1979	Patrick Sickler, Gladstone			
1092.	1970-1972	David Zimmerman, Minot	1163.	1979-	Jeremy Sebelius, Leeds			
1093.	1970-1972	Jeffrey Hughes, Neche	1164.	1979-	Holly Cofer, Devils Lake			
1094.	1971-1974	Stanley Wetzel, Bismarck	1165.	1979-1970	Jason Menge, Beulah			
1095.	1971-1976	Denise Pettit, Minot	1166.	1980-	Douglas Anvik, Jr., Devils Lake			
1096.	1971-1988	Steven Bendish, Fort Rice	1167.	1980-	Michelle Dickey, Penn			
1097.	1971-1972	Helen Brown, Minot	1168.	1980-	Corene Gourneau, Belcourt			
1098.	1971-1976	Alana Daws, Michigan	1169.	1980-1987	Jeffrey Knippelberg, Minot			
1099.	1971-1987	Dale DuBois, Minnewaukan	1170.	1981-1983	Douglas Schmidt, Minot			
1100.	1971-1972	Debra Dunn, Williston	1171.	1981-	Shelby Slater, Belcourt			
1101.	1971-1983	Lynne Egan, Bismarck	1172.	1981-1985	Wendy Lesmeister, New Rockford			
1102.	1971-1981	Darrin Funk, Hebron	1173.	1981-1986	Lisa Benz, Dunn Center			
1103.	1971-1978	Travis Hammeren, Watford City	1174.	1981-1989	Jeremy Boutiette, Grand Forks			
1104.	1971-1972	Paul Johnson, Minot	1175.	1981-1985	Christopher Mahoney, Fargo			
1105.	1971-1987	Scott Thom, Cavalier	1176.	1982-1982	Christine Stein, Mandan			
1106.	1971-1972	Christian Worley, Mayville	1177.	1982-1989	Marcel Martinez, Fort Yates			
1107.	1971-1978	Shelly Thompson, Backoo	1178.	1982-	Elizabeth Schmaltz, West Fargo			
1108.	1971-1972	Martin Fisher, Minot	1179.	1982-	Jesse Johnson, Lemmon			
1109.	1972-1987	Deloris Berg, Max	1180.	1982-1983	Sarah Morley, Devils Lake			
1110.	1972-1988	Brian Billman, Dickinson	1181.	1982-	Curtis Barsness, Grand Forks			
1111.	1972-1984	Dianne Brendel, Medina	1182.	1983-1983	Sharon Pierce, Devils Lake			
1112.	1972-1988	Tracey Goldade, West Fargo	1183.	1982-	Alena LaVallie, Belcourt			
1113.	1972-1985	Thomas Halseth, Williston	1184.	1983-	Melissa Davis, Dunseith			
1114.	1972-1976	Phillip Wilkie, Bismarck	1185.	1983-1984	Jennifer KooHns, Devils Lake			
1115.	1972-1984	Colin Soper, Dickinson	1186.	1983-1985	Pamala Mossett, Halliday			
1116.	1973-1980	Jodi Onger, Grand Forks	1187.	1983-1988	Shannda Sickler, Bismarck			
1117.	1973-1987	Bruce Germann, Rhame	1188.	1983-	Stephanie Renner, Richardton			
1118.	1973-1983	Kevin Grinde, Grand Forks	1189.	1983-	Jonathan Torgerson, Grand Forks			
1119.	1973-1979	David Halseth, Williston	1190.	1984-	Laura Sagstuen, Grand Forks			
1120.	1973-1973	Stephanie Sekulich, Langdon	1191.	1984-	Gregory Sagstuen, Grand Forks			
1121.	1974-1978	Sherilyn Hustoft, Fargo						

**THE  
NORTH DAKOTA  
ASSOCIATION  
OF THE  
DEAF  
1916-1990**

## THE NORTH DAKOTA ASSOCIATION OF THE DEAF, INC.

The North Dakota Association of the Deaf was established in June 1916 and incorporated in 1978 with the following preamble:

*For mutual assistance and encouragement in securing moral, intellectual, and social improvement, advocating measures tending to better their condition and standing in society at large; and for the strength and usefulness which union gives, the deaf of North Dakota do organize themselves into an Association.*

Historically, the Association has made several worthwhile contributions to the welfare of the deaf in the state. It has been outspoken against the deaf and imposter peddling racket in which able-bodied persons prey upon the sympathy of the public, using deafness as the reason they are unable to work and support themselves. The majority of the deaf citizens are above such nefarious tactics and are proud of their ability to be self-supporting taxpaying citizens of this great nation.

The Association has always used the legislative process as a lobbying group to represent deaf citizens in the protection of their rights and to fight discrimination which may affect them; i.e. driving rights, use of interpreter law, and human rights. The Association also fights against discrimination in any aspect—employment, education, social, government services, and business. The Association provides information on deaf awareness, deafness, education of the deaf, and other aspects to the public and is affiliated with the National Association of the Deaf. It strongly supports the North Dakota School for the Deaf as the best atmosphere to educate its deaf children.

The Association celebrates its 75th anniversary in 1991. Its 28th convention will be held in conjunction with NDSB's centennial celebration in June 1990.

The Association wholeheartedly congratulates the North Dakota School for the Deaf on its 100 years of service to the deaf of North Dakota and wishes it continued success in the years to come.

### NDAD PRESIDENTS

1916-19	John DeLance	1958-60	Philip Frelich
1919-22	Gilman T. Nordhougen	1960-62	Adam Dockter
1922-25	Wendell Haley	1962-65	William Hartl
1925-29	Glenn Clark	1965-67	James Whetter
1929-34	Arthur E. Anderson	1967-69	Lyle Wiltse
1934-37	Harold Gaasland	1969-72	Philip Frelich
1937-40	Augustus Pederson	1972-74	L. Dwight Rafferty
1940-46	Gilman T. Nordhougen	1974-76	L. Dwight Rafferty
1946-48	Arthur Miller	1976-79	Duane McDaniel
1948-50	Nicholas A. Braunagel	1979-82	Herbert Younker
1950-52	L. Dwight Rafferty	1982-85	Herbert Younker
1952-54	L. Dwight Rafferty	1986-87	Loren Geiszler
1954-56	Augustus Pederson	1988-90	Mark Hill
1956-58	Augustus Pederson		

# CENTENNIAL YEAR STUDENTS/CLASSES



PRESCHOOL—(l-r) Kevin Galow, Candace Crowsheart, Lisa Suda.

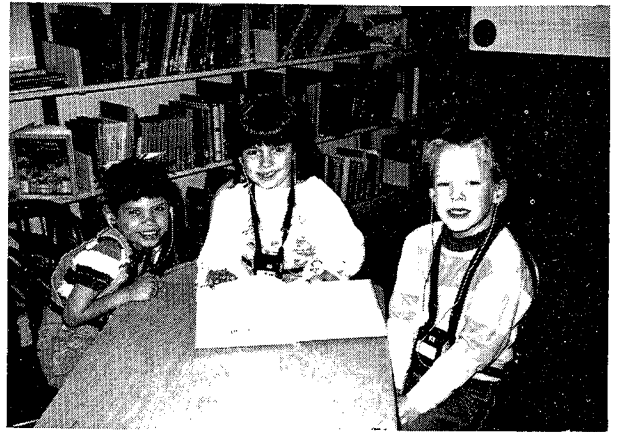

KINDERGARTEN—(l-r) Lisa Lapp, Tanya Kuntz, Jeremy Johnson.

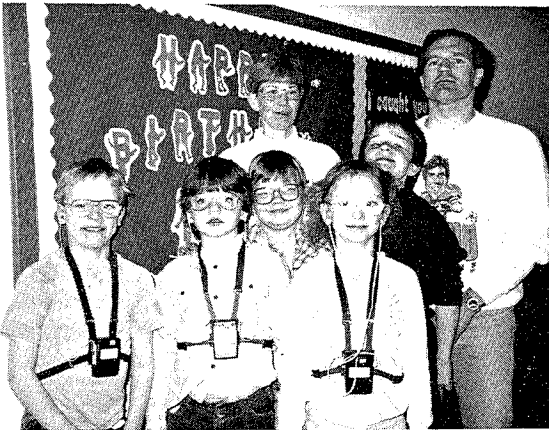

LEVEL II-III—(l-r) Back, Nicole Henke, Gilbert Kjelden. Front, Jon Torgerson, Kenny Ohlson, Charles Davis, Pamela Nohr, Nolan Bragg.



LEVEL IV—(l-r) Back, Laura Sagstuen, Melissa Davis, Stephanie Renner, Elizabeth Schmalz. Front, Jesse Johnson, Derrick Hedstrom, Curtis Barsness.



LEVEL III—(l-r) Kasey Moose, Greg Sagstuen, William Westerso, Christopher Peterson, Ross Jandt.



LEVEL VI—(l-r) Mary Rutten, Michelle Dickey, Shelby Slater, Alena LaVallie, Lisa Aspen.

(CENTENNIAL YEAR STUDENTS/CLASSES CONTINUED ON PAGE 196)



**THE  
NORTH DAKOTA  
SCHOOL FOR THE DEAF  
ATHLETIC  
HALL OF FAME  
1982-1990**

## NDS D ATHLETIC HALL OF FAME

In 1982 a NDS D Athletic Hall of Fame was initiated to honor past athletes and alumni. Original members of the Hall of Fame Committee were William F. Hartl (1933), Philip Felich (1936), L. Dwight Rafferty (1937), Lyle Wiltse (1940), and non-voting ex-officio member James Rainier, Acting Superintendent. The following people have been inducted into the NDS D Athletic Hall of Fame:

- 1982 Rolf Harmsen, Track (1922)
- Michael Mueller, Track (1923)
- Louis Burns, Coach
- Norbert Brockamp, Basketball (1936)
- Frank Brockamp, Basketball (1939)
- L. Dwight rafferty, Coach (1937)
- Karen Whetter, Basketball (1954)
- Duane McDaniel, Track (1955)
- John Nesvig, Football & Track (1961)
- Timothy Frelich, Basketball (1969)
- William Hartl, Honorary (1939)
- 1983 Bennie Dockter, Basketball (1939)
- Kent Elstad, Basketball (1952)
- Steven Blehm, Basketball, Football, & Track (1973)
- 1984 Roy Ward, Basketball (1938)
- Dennis Frelich, Track (1964)
- Richard Scofield, Football & Track (1954)
- 1985 Philip Frelich, Basketball & Gymnastics (1936)
- Paul Halverson, Football, Basketball, & Track (1959)
- Renae Sagstuen Myers, Track (1968)
- 1986 Dennis Cichos, Football, Basketball, & Track (1959)
- Drexel Lawson, Basketball & Track (1976)
- 1987 Robert Balzer, Basketball & Track (1977)
- Larry Geiszler, Track (1971)
- 1988 James Johnson, Track (1969)
- 1989 Merrill Frelich, Football, Track, & Basketball (1964)
- Leroy Ziegler, Football, Basketball, & Track (1973)
- 1990 Henry Brenner, Coach
- Donald Whetter, Track (1959)
- Gary Sagstuen, Track (1974)
- Darrell Coyle, Track (1980)

# NDSD ATHLETIC HALL OF FAME



**ROLF K. HARMSEN**  
(Track)

One of the most famous athletes in NDSD history, Harmsen was a member of the 1952 Olympic team in the 1000 yard race. He was also a member of the 1956 Olympic team in the 1000 yard race. Harmsen was a member of the 1952 Olympic team in the 1000 yard race. He was also a member of the 1956 Olympic team in the 1000 yard race. Harmsen was a member of the 1952 Olympic team in the 1000 yard race. He was also a member of the 1956 Olympic team in the 1000 yard race.



**MICHAEL MUELLER**  
(Track)

Michael Mueller was a member of the 1952 Olympic team in the 1000 yard race. He was also a member of the 1956 Olympic team in the 1000 yard race. Mueller was a member of the 1952 Olympic team in the 1000 yard race. He was also a member of the 1956 Olympic team in the 1000 yard race.



**LOUIS BURNS**  
(Coach)

Louis Burns was a member of the 1952 Olympic team in the 1000 yard race. He was also a member of the 1956 Olympic team in the 1000 yard race. Burns was a member of the 1952 Olympic team in the 1000 yard race. He was also a member of the 1956 Olympic team in the 1000 yard race.



**NORBERT BROCKAMP**  
(Baseball)

Norbert Brockamp was a member of the 1952 Olympic team in the 1000 yard race. He was also a member of the 1956 Olympic team in the 1000 yard race. Brockamp was a member of the 1952 Olympic team in the 1000 yard race. He was also a member of the 1956 Olympic team in the 1000 yard race.



**FRANK BROCKAMP**  
(Baseball)

Frank Brockamp was a member of the 1952 Olympic team in the 1000 yard race. He was also a member of the 1956 Olympic team in the 1000 yard race. Brockamp was a member of the 1952 Olympic team in the 1000 yard race. He was also a member of the 1956 Olympic team in the 1000 yard race.



**L. DWIGHT RAFFERTY**  
(Coach)

L. Dwight Rafferty was a member of the 1952 Olympic team in the 1000 yard race. He was also a member of the 1956 Olympic team in the 1000 yard race. Rafferty was a member of the 1952 Olympic team in the 1000 yard race. He was also a member of the 1956 Olympic team in the 1000 yard race.



**KAREN WHETTER**  
(Baseball)

Karen Whetter was a member of the 1952 Olympic team in the 1000 yard race. He was also a member of the 1956 Olympic team in the 1000 yard race. Whetter was a member of the 1952 Olympic team in the 1000 yard race. He was also a member of the 1956 Olympic team in the 1000 yard race.

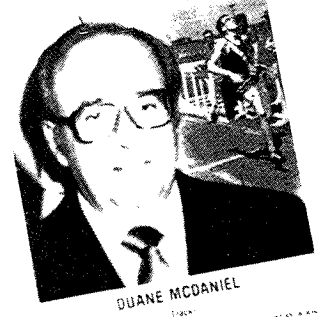

**DUANE MCDANIEL**  
(Track)

Duane McDaniel was a member of the 1952 Olympic team in the 1000 yard race. He was also a member of the 1956 Olympic team in the 1000 yard race. McDaniel was a member of the 1952 Olympic team in the 1000 yard race. He was also a member of the 1956 Olympic team in the 1000 yard race.

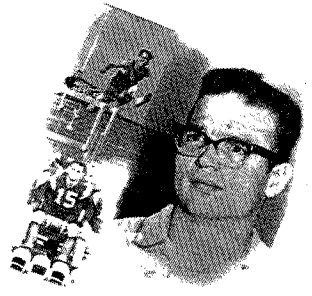

**JOHN NESVIG**  
(Football and Track)

John Nesvig was a member of the 1952 Olympic team in the 1000 yard race. He was also a member of the 1956 Olympic team in the 1000 yard race. Nesvig was a member of the 1952 Olympic team in the 1000 yard race. He was also a member of the 1956 Olympic team in the 1000 yard race.



**TIMOTHY FRELICH**  
(Basketball)

Timothy Frelich was a member of the 1952 Olympic team in the 1000 yard race. He was also a member of the 1956 Olympic team in the 1000 yard race. Frelich was a member of the 1952 Olympic team in the 1000 yard race. He was also a member of the 1956 Olympic team in the 1000 yard race.

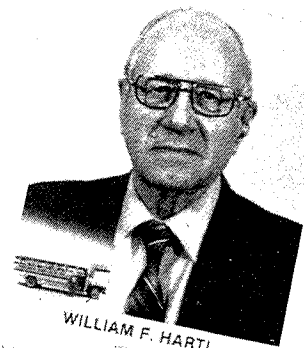

**WILLIAM F. HARTL**  
(Baseball)

William F. Hartl was a member of the 1952 Olympic team in the 1000 yard race. He was also a member of the 1956 Olympic team in the 1000 yard race. Hartl was a member of the 1952 Olympic team in the 1000 yard race. He was also a member of the 1956 Olympic team in the 1000 yard race.

# NDSD HALL OF FAME CHARTER MEMBERS





# CENTENNIAL STUDENTS/CLASSES CONTINUED

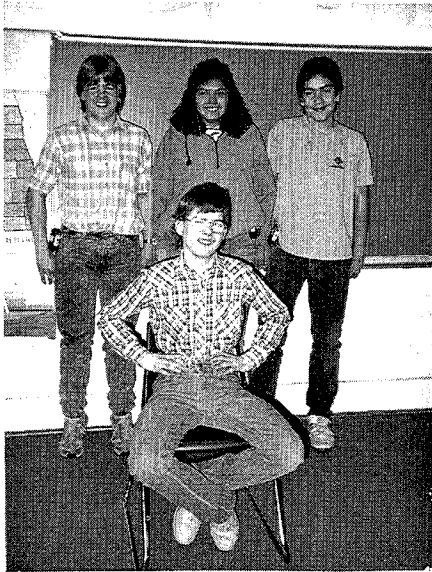

LEVEL VII—(l-r) Back, Doug Anvik, Corene Gourneau, Robbie Paulsen. Front, Casey Ridley.



LEVEL VIII—(l-r) Back, Holly Cofer, Jeremy Sebelius, Billy Hopkins, Shawn Onstad. Front, Erika Kennedy, Heather Ripplinger, Bethany Sather.



Sophomores—(l-r) Anne DuBois, Paul Ash, Kory Mead.



FRESHMAN—Michael Dockter



JUNIOR—David Many Horses.

# FROM HERE

## 1890



1890-91 STUDENTS at the first school in uptown Devils Lake: Peder Heen, Bennett Olson, Henry Hagen, Thomas Hill, Lorentz Larson, Murdock McMurchy, Willie Messner, Herman Schraeder, Christopher Anderson, Selfred Boisent, Morris Gilman, Peter Peterson, Louis Lageson, Ida Odegaard, May Newton, Annie Gosseth, Milica Gerkey, Caroline Lemke, Julia Wojcik, Supt. A. R. Spear, Mrs. Spear, children Hazel Spear, Bessie Spear, Clara Halvorson, teacher; Annie Rue, and Bertha Hammer. (Note: Assumption is the students are listed left to right)

**THE BANNER**  
North Dakota School for the Deaf  
14th St. & College Drive  
Devils Lake, ND 58301  
(Address Correction Requested)

# TO HERE

## 1990



CLASS OF 1990: Top—Russell Hoover, Chad Allmaras. Bottom—Amanda Carbaugh, Carol Houim, Nicky Finck.

Bulk Rate  
Non-profit Organization  
U.S. Postage Paid  
Permit No. 18  
Devils Lake, ND 58301